

Welcome to

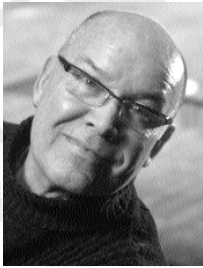

We're happy to have you here — welcome!

Stephen Dietz, a master craftsman of that remarkable social minuet so prevalent among our beleaguered species, and who so intrigued us with his lovely *Private Eyes* in the Carter a few years back, has cobbled together a

remarkable play called *Fiction*, which is witty, brainy, provocative and heart-breaking at the same time. Few writers of contemporary values so mirror the society in which we, in particular, find ourselves as Dietz, and under Richard Seer's probing direction, it is a pleasure to have his voice once more in our midst.

And speaking of "welcoming back," the last time composer/lyricist David Yazbek entertained us, it was with a little blue-collar confection called *The Full Monty*, and we all know what happened to that particular exercise! Well, he's back, now with his collaborator, librettist Jeffrey Lane, and this time they have forsaken frigid Buffalo for the elegant Riviera, where beautiful women can become the all-too-willing and delighted prey of hilarious Scoundrels in the new musical, *Dirty Rotten Scoundrels*. And back with Messrs. Yazbek and Lane, among many, are my favorite choreographer Jerry Mitchell, musical director Ted Sperling, the great David Rockwell, scenic designer of *Hairspray*, and costumer Gregg Barnes, whose creations for *Lucky Duck* caused a minor sensation this past summer. And I'm not even yet cataloguing a cast with the likes of John Lithgow, Norbert Leo Butz, Sherie Renee Scott, Joanna Gleason, and Gregory Jbara... So naturally, I wanted to direct it! Wouldn't you?

It's a thrill to have a new American play in the Carter. And a thrill to have a new American musical in the Globe. What an autumn! We hope you are as excited as we are!

JACK O'BRIEN
Artistic Director



What a thrill it is to welcome you to this first round of shows in our 2004/2005 season. We've all been eagerly anticipating the world-premiere, Broadway-bound musical, *Dirty Rotten Scoundrels*, by the talented team of David Yazbek, composer/lyricist of *The Full Monty*, and acclaimed writer Jeffrey Lane, with direction by our own multiple Tony

Award®-winning Jack O'Brien and choreography by Jerry Mitchell. Next door on the Cassius Carter Centre Stage, Richard Seer, winner of the 2003 San Diego Critics Circle "Craig Noel" Award, directs Stephen Dietz's fascinating new work, *Fiction*. We are truly blessed with a host of talented individuals here this fall, all of whom have collaborated to make great theatre for you.

There's still much more excitement to come this season, from our annual holiday production of Dr. Seuss' *How the Grinch Stole Christmas!*, to the Tony Award-winning *Take Me Out*, helmed by celebrated director Joe Mantello, to another fascinating world-premiere musical, *Himself and Nora*, based on the life James Joyce. We hope you will join us for more of this exceptional season.

Now, more than ever, we depend on your support — as a patron as well as a donor. This year's productions represent major undertakings for the Globe, both artistically and financially, and we rely on your contributions to help us bring these noteworthy artists and theatrical offerings to the Globe year after year. It is extremely rare for any regional theatre to present the breadth and depth of work that we do at the Globe, consistently sending new shows to Broadway and presenting the unparalleled productions and artists you've come to expect on our stages. You recognize the essential place this institution holds in the heart of San Diego's cultural community — and indeed among the nation's leading arts organizations — and we are deeply grateful for your ongoing support to help us continue our commitment to artistic excellence.

LOUIS G. SPISTO
Executive Director

Season Sponsors

The Old Globe is deeply grateful to its 2004 Season Sponsors, each of whom has made an annual donation of \$50,000 or greater. These gifts are critical to maintaining the theatre's high quality of artistic programming, and award-winning work in the community. The Board, staff and artists of the Globe are honored by this endorsement of the theatre's work.

The Lipinsky Family

Donald and Darlene Shiley

Sheryl and Harvey P. White

Karen and Donald Cohn

Conrad Prebys

Anonymous

**WELLS
FARGO**



QUALCOMM®



Season Sponsors receive the ultimate level of access, recognition, benefits and services. To join this most cherished group of friends, please contact Todd Schultz, Director of Development, at (619) 231-1941 x2310.



THE OLD GLOBE

P R E S E N T S

DIRTY ROTTEN SCOUNDRELS

BOOK BY
Jeffrey Lane

MUSIC & LYRICS BY
David Yazbek

SCENIC DESIGN
David Rockwell

COSTUME DESIGN
Gregg Barnes

LIGHTING DESIGN
Kenneth Posner

SOUND DESIGN
Acme Sound Partners

STAGE MANAGER
Michael Brunner

DIALECT COACH
Jan Gist

ORCHESTRATIONS
Harold Wheeler

VOCAL ARRANGEMENTS
Ted Sperling & David Yazbek

INCIDENTAL ARRANGEMENTS
Ted Sperling

DANCE MUSIC ARRANGEMENTS
Zane Mark

CONDUCTOR
Fred Lassen

MUSIC DIRECTOR
Ted Sperling

CHOREOGRAPHY BY
Jerry Mitchell

DIRECTED BY
Jack O'Brien

BASED ON THE FILM *DIRTY ROTTEN SCOUNDRELS* WRITTEN BY
Dale Launer and Stanley Shapiro & Paul Henning

BY SPECIAL ARRANGEMENT WITH
Dirty Rotten Producers, LLC

IN ASSOCIATION WITH
MGM OnStage

Casting by Bernard Telsey Casting, C.S.A.

Cast of Characters

(in order of appearance)

Andre Thibault.....	Gregory Jbara
Lawrence Jameson.....	John Lithgow
Muriel Eubanks.....	Joanna Gleason
Freddy Benson.....	Norbert Leo Butz
Jolene Oakes.....	Sara Gettelfinger
Christine Colgate.....	Sherie Rene Scott
Ensemble.....	Timothy J. Alex, Andrew Asnes, Roxane Barlow, Rachel deBenedet, Joe Cassidy, Julie Connors, Laura Marie Duncan, Sally Mae Dunn, Rick Faugno, Tom Galantich, Jason Gillman, Amy Heggins, Grasan Kingsberry, Rachelle Rak, Tony Yazbeck
Assistant Stage Managers.....	Daniel Rosokoff, Tracy Skoczelas

There will be one 15-minute intermission.

The Actors and Stage Managers employed in this production are members of Actors' Equity Association, the Union of Professional Actors and Stage Managers in the United States.

Synopsis

Summer in Beaumont sur Mer, a fashionable resort on the French Riviera. Another season is just beginning for Lawrence Jameson, a British con artist posing as the deposed prince of a fictional country. Targeting wealthy female tourists who are all too happy to finance his mission to regain his throne, Lawrence's perfect set-up is threatened when a clever young American grifter known as "The Jackal" is rumored to be encroaching on his territory.

Returning from a banking trip to Switzerland, Lawrence watches as Freddy Benson tries to scam a woman on the train with pathetic tales of his grandmother needing an operation. Feeling this new pretender to the throne is no match for him, Lawrence quickly gets rid of the competition. Freddy, however, is on to Lawrence as well, follows him to his chateau and threatens to expose his charade unless Lawrence teaches him everything he knows. The master and student soon prove to be an effective team when Freddy poses as the Prince's younger brother Ruprecht.

Unfortunately the two soon realize that there's not room enough for both of them to work this town and set up a bet — whoever can swindle \$50,000 from a proposed female target will stay on as the reigning prince of Beaumont sur Mer, while the other must move on. When Christine Colgate, a young heiress known as the American Soap Queen, arrives for her first taste of the Riviera, the two have found their mark. What follows are a series of schemes, masquerades and double-crosses in which nothing may ever be exactly what it seems.

Beaumont sur Mer, lugar de temporada en boga en la Riviera Francesca y en pleno verano. Otra estación ha empezado para Lawrence Jameson, un impostor que se hace pasar por príncipe de un país irreal, con el objetivo de estafar a turistas ricas quienes se encuentran dispuestas a financiar la misión de él para poder reconquistar su trono. El plan perfecto de Lawrence se ve amenazado por un trampeador Americano conocido como "El Chacal," del cual se rumora estar usurpando su territorio.

Regresando de un viaje bancario a Suiza, Lawrence observa como Freddy Benson trata de timar a una mujer en el tren contándole un patético cuento en el que su pobre abuela necesita una cirugía. Sintiendo que este nuevo pretendiente al trono no tiene punto de comparación con él, Lawrence se deshace de la competencia de inmediato. Más sin embargo, Freddy, al igual que Lawrence, lo sigue hasta su castillo y lo amenaza con divulgar su treta a menos de que Lawrence le enseñe todo lo que sabe. El maestro y el discípulo se convierten en un gran equipo cuando Freddy posa como el hermano menor del príncipe Ruprecht.

Desafortunadamente se dan cuenta que no existe suficiente espacio para los dos en el mismo pueblo, así que hacen una apuesta y el que pueda estafarle \$50,000 a una dama podrá permanecer como el príncipe de Beaumont sur Mer, mientras que el otro deberá de irse de ese lugar. Los dos encuentran el punto al blanco cuando llega por primavera vez a la Riviera la joven heredera Christine Colgate, conocida también como la Reina del Jabón Americana. A continuación aparecen varias intrigas, fingimientos y traiciones, en las cuales las apariencias engañan.

-AnaElvia Sanchez, Traductora

2004 Board of Directors



I hope you are as delighted as I am with all of the wonderful productions The Old Globe has presented in 2004. From Arthur Miller's *Resurrection Blues* to Stephen Wadsworth's elegant adaptation of Moliere's *Don Juan* to the delightful *Lucky Duck*, it has definitely been a banner year at the Globe. Now after a marvelous summer celebrating The Old Globe's return to a three-play Shakespeare repertory, we turn to Jack O'Brien's latest mega-musical, *Dirty Rotten Scoundrels*, starring John Lithgow, and many of Broadway's finest, including Norbert Leo Butz, Sherie Rene Scott and Joanna Gleason. Given the excitement of this Broadway-bound production, we scheduled our annual Globe Gala to celebrate the production's world premiere.

Thank you so much for supporting this fine theatre. Without your attendance and continued donations, we certainly couldn't perform at the level you've come to expect. I know of no other non-profit theatre that consistently presents the number of great productions that we do here, and I hope you feel proud of your relationship to The Old Globe and that you invite friends and family to discover what a treasure we have here.

Thank you for attending this performance, as well as others in the past and future. Your support is so critical to the ongoing success of the Globe, and we are pleased to have you with us.

Sheryl White, Chair,
Board of Directors

Board of Directors

OFFICERS

Sheryl White*
Chair

Tim K. Zinn*
Vice Chair – Finance

Robert H. Gleason*
Vice Chair – Development

Carlos D. Malamud*
Vice Chair – Nominating

Sally Furay, R.S.C.J.*
Treasurer

DIRECTORS

Mary Beth Adderley

Joseph Benoit

Michael Busselen

Deni S. Carpenter

Mary N. Clendeninn

Karen Cohn*

Valerie S. Cooper
Jane Cowgill
Christopher L. Crockett
Darlene G. Davies
David W. Down
Bruce M. Dunlap
Sue Ebner
Bea Epsten*
Victor P. Gálvez
Lee Goldberg
Kathryn Hattox
Ronald Heller, M.D.
Viviana Ibañez
Joseph E. Jessop, Jr.
Katherine Kennedy
Stephen M. Krant, M.D.
Sheila Lipinsky
Timothy A. MacDonald
Susan Major
Arthur Neumann
Robert L. Noble, A.I.A.
Robin Nordhoff
John Rebelo

Sandra Redman
Kelly Sanders
Tom Sayles
Phyllis Schwartz
Curtis Smith
Louis G. Spisto*
Anne C. Taubman
Anthony S. Thornley*
Dean Thorp
Cherie Halladay Tirschwell
Evelyn Mack Truitt
Carol M. Veit
Patricia Weil
Julie Meier Wright
Carolyn Yorston
**Executive Committee Member*

EMERITUS DIRECTORS

Garet B. Clark
J. Dallas Clark
Bernard Lipinsky
(1914–2001)
Delza Martin
Patsy Shumway
Harvey P. White

HONORARY DIRECTORS

Mrs. Richard C. Adams
Clair Burgener
Mrs. John H. Fox
(1908–2003)
Audrey Geisel
Paul Harter
Gordon Luce
Dolly Poet
Deborah Szekely
Hon. Pete Wilson



The Old Globe is supported in part by grants from The City of San Diego Commission for Arts and Culture, The Shubert Foundation, The County of San Diego, The National Endowment for the Arts, The San Diego Foundation's Weingart Price Fund, Mandell Weiss Charitable Trust and The San Diego Foundation's Arts & Culture Grants Program.

This theater operates under an agreement between the League of Resident Theatres and Actors' Equity Association, the union of professional actors and stage managers in the United States; and also under an agreement with the Society of Stage Directors and Choreographers (an independent, national labor union), and the International Alliance of Theatrical Stage Employees Local 122.

Production Sponsors

This production of *Dirty Rotten Scoundrels* is generously sponsored by



Donald and Darlene Shiley

Conrad Prebys

AT&T has a long history of support for The Old Globe, having sponsored last year's production of *Dirty Blonde*, as well as *Da, Play On!*, *Imaginary Friends*, *The White Rose*, *The Old Settler* and *Jar the Floor*. We are proud to recognize AT&T as both a 2004 Season Sponsor and as a Lead Sponsor of this production of *Dirty Rotten Scoundrels*. AT&T is recognized for unparalleled communication services, and for its long-standing commitment to public service and philanthropy — including significant support for the arts. Locally, the company remains actively involved throughout the San Diego community and is represented on the Globe's Board of Directors by Sales Center Vice President Tim MacDonald.

Donald and Darlene Shiley first attended the Globe in 1982 for the "new" Old Globe's inaugural production of *As You Like It*. The two met when Darlene was playing the lead in *The Lion in Winter* in the Bay Area, and have supported the theatre ever since. In addition to funding the Shiley Artist-in-Residence program, and supporting the The Old Globe/USD Master of Fine Arts program, the Shileys have served as sponsors for over 15 Globe productions, including *Into the Woods*, *Driving Miss Daisy*, *King Lear* and *The Way of the World*.

Conrad Prebys has always enjoyed sharing his success with worthy San Diego non-profits. Conrad is the CEO of Progress Construction, a company he formed in 1965. In addition to real estate development, Conrad is a major benefactor of the Boys & Girls Clubs of the East County. Conrad has recently become a Season Sponsor of The Old Globe, and we are extremely grateful for his generosity, as well as his excitement about the theatre.

We applaud **AT&T**, **Donald and Darlene Shiley** and **Conrad Prebys** for their community leadership through their sponsorship of *Dirty Rotten Scoundrels*.

Dirty Rotten Scoundrels is also made possible with the support of the
2004 Bridge to Broadway Patrons

Mary Beth Adderley
Alan Benaroya
Valerie and Harry Cooper
Lee and Frank Goldberg
Kathryn and John Hattox

Susan and Ron Heller
Sheila and Jeffrey Lipinsky
Susan and John Major
Donald and Darlene Shiley
Cherie Halladay Tirschwell

Pat and Chris Weil
Sheryl and Harvey P. White
Carolyn Yorston
Ellen and Tim Zinn

Bridge to Broadway patrons have increased their annual gifts significantly in support of *Dirty Rotten Scoundrels*. Along with our Lead Sponsors, these individuals will be part of this musical's historic opening night celebration in New York on March 3, 2005.

For more information on participating in the *Bridge to Broadway* program, contact Brad Ballard in the Globe's Development office at (619) 231-1941 x2309.

Executive Producers - Leadership Gifts

The Executive Producers are a special group of friends who believe that The Old Globe plays an essential role in this community. Each has made a recent leadership gift of \$1,000,000 or greater to significantly enhance The Old Globe today, paving a bright future for the Globe in years to come:

\$5,000,000 or greater

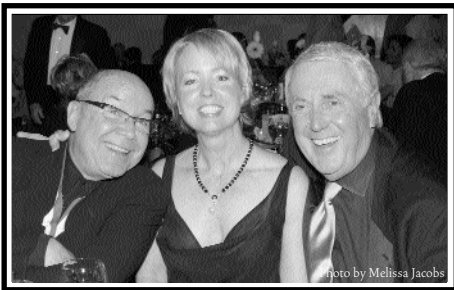

Sheryl and Harvey P. White

\$1,000,000 or greater

**Audrey S. Geisel/
San Diego Foundation Dr. Seuss Fund**

Estate of Beatrice P. Lynds

Mr. and Mrs. Victor H. Ottenstein

Estate of Dorothy Shorb Prough

Donald and Darlene Shiley

We applaud the leadership and vision of these truly wonderful friends. To learn more about becoming an Executive Producer, please contact Todd Schultz, Director of Development, at (619) 231-1941 x2310.

Listing represents gifts received after January 2000.



PING PONG BALLS UP IN THE AIR

(Excerpted from Jack O'Brien's remarks to the company at the first rehearsal.)

Four years ago, many of us met in this room and began a project called *The Full Monty*, and we had a wonderful time, primarily because of the amazing working stability that has evolved in this theatre over the last 25 years. Here we are four years later, surrounded by an extraordinarily gifted and loving staff. We're going to dive in, and we have a lot of things to talk about today, not the least of which is what this show is and what it's about to be.

This is a musical about conning. There's something affectionate to me about the idea of a con. It has to do with wit and elegance and ping-pong balls up in the air making you laugh. When people get taken in situations like this we usually think of it as *mea culpa*. "I should have seen it coming. But I didn't." The affectionate part of it is that it's a little bit of a laugh on us. If I can slip one over on you and no one's any the wiser and I get a little richer, it's not a big deal. It's not like murder. It's not like mayhem. It's not like evil...I'm not approving of cons. I just happen to be one.

So when we started to find a vocabulary in the scenic and costume designs for this show, it had to be something beautiful. This is the Riviera. These people are rich. Very rich. And part of the fun of going to a casino or anything like it, where chance is rampant, is the possibility that you are existing in a world that could tip your way. And if you've ever been in those places, even though people look beautiful, it doesn't seem to be about sex or hunting. It's about Lady Luck. So if you're gambling, you're an accomplice. You know. They *tell* you. They tell you coming in. They tell you going out what the odds are. But it is fascinating. Visually, orally, character-wise, people pretending to be other people ... So we came up with the beginning of what this world is, which is azure blue and really enticing. It's all beautiful.

It's all magic. It's all a con.

— Jack O'Brien

John Lithgow

(Lawrence Jameson)

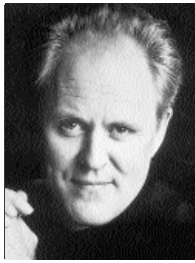

John Lithgow was born to a theatrical family in Rochester, New York, and grew up in Ohio, where his father produced Shakespeare festivals throughout the state. At the age of six, Mr. Lithgow made his stage debut in a production of *Henry VI, Part 3*. After graduating from Harvard, he won a Fulbright Scholarship and used the opportunity to study at the London Academy of Music and Dramatic Art. In 1973, he settled in New York, where his debut performance in David Storey's *The Changing Room* won him his first Tony Award®. Since then he has appeared on Broadway 18 times in a wide variety of plays, including *My Fat Friend*, *Trelawny of the "Wells,"* *Comedians*, *Anna Christie*, *Spokesong*, *Once in a Lifetime*, *Bedroom Farce*, *Beyond Therapy*, and last season's *Retreat from Moscow* with Eileen Atkins. Most recently he appeared opposite Sigourney Weaver in A.R. Gurney's *Mrs. Farnsworth* at Tribeca's Flea Theatre. Mr. Lithgow first achieved national attention when his portrayal of Roberta Muldoon in *The World According to Garp* was nominated for a 1982 Academy Award. Since then he has continued to win popular and critical acclaim for his work in film, on television, and on stage, garnering numerous awards, including a second Tony for the musical *Sweet Smell of Success*, three Drama Desk Awards, Tony nominations for *Requiem for a Heavyweight* and *M. Butterfly*, ten Emmy nominations, four Emmy Awards (three of them for NBC's *3rd Rock from the Sun*) and a Golden Globe. His films include *Terms of Endearment* (a second Oscar nomination), *Twilight Zone: The Movie*, *Harry and the Hendersons*, *Footloose*, *Cliffhanger*, *Shrek*, *A Civil Action*, the forthcoming *Kinsey*, and many more. This fall he will appear on HBO as Blake Edwards in *The Life and Death of Peter Sellers*, with Geoffrey Rush. In recent years, Mr. Lithgow has turned his attention to younger audiences. He has published four Simon & Schuster picture books for children, all of which appeared on *The New York Times* best seller list. A fifth, *Carnival of the Animals*, comes out this September. He has released two CDs of songs for children, *Singin' in the Bathtub* and

Farkle and Friends, and has sung concerts for children with the Chicago, Pittsburgh, Baltimore, Detroit, and yes, San Diego Symphony Orchestras. In the spring, Mr. Lithgow published his first book for parents, *A Lithgow Palooza: 101 Ways to Entertain and Inspire Your Kids*, which has won the prestigious Parent's Choice Silver Honor Award. Finally, he recently wrote the narration for Christopher Wheeldon's new ballet, *Carnival of the Animals*, for the New York City Ballet. In its seven performances to date, Mr. Lithgow has spoken the narration himself and has even danced the role of the Elephant!

Norbert Leo Butz

(Freddy Benson)



BROADWAY: *Wicked*, *Thou Shalt Not* (Tony, Outer Critics, Drama Desk Award nominations), *Rent*. **OFF-BROADWAY:** *Buicks* (Drama Desk Award nomination, Drama League Award), *The Last Five Years* (Drama Desk Award nomination, Drama League Award), *Saved* (Theatre for a New Audience), *Juno and the Paycock* (Roundabout). Norbert originated the role of the Emcee in the first national tour of *Cabaret*, directed by Rob Marshall, for which he received Helen Hayes, Dora, and Joseph Jefferson Awards. **RECORDINGS:** original cast, *Wicked*; original cast, *The Last Five Years*; original cast, *Thou Shalt Not*. **TV/FILM:** *Law & Order*, *The Tonight Show*, *West of Here*, *Noon Blue Apples*, *Went to Coney Island...* **EDUCATION:** BFA, Webster University; MFA, Alabama Shakespeare Festival.

Sherie Rene Scott

(Christine Colgate)



BROADWAY: Elton John and Tim Rice's *Aida* (NY Drama League and Clarence Derwent Awards), *Rent*, *The Who's Tommy*. **OFF-BROADWAY:** Jason Robert Brown's *The Last*

Five Years (Drama Desk Award nomination and Drama League Award), *Debbie Does Dallas*. **REGIONAL:** John Guare's *Landscape of the Body*, Williamstown Theatre Festival; Kander and Ebb's *Over and Over*, Signature Theatre (Helen Hayes Award nomination); *Randy Newman's Faust*, La Jolla Playhouse and the Goodman Theatre. **FILM/TV:** *Marci X* (Paramount), *Vault of Love* (CBS MOW), *My Guys* (CBS series regular). **RECORDINGS:** *Tommy* (Grammy Award), *Aida* (Grammy Award), Co-founder of the independent theatrical record label Sh-K-Boom Records (www.sh-k-boom.com), for which she has recorded the original cast recordings of *The Last Five Years*, *Debbie Does Dallas*, her solo CD *Sherie Rene ... Men I've Had*, and the upcoming release of the rock opera *Bright Lights, Big City* with Patrick Wilson and Jesse L. Martin. Graduate of The Neighborhood Playhouse School of Theatre.

Joanna Gleason

(Muriel Eubanks)



THE OLD GLOBE: *Into the Woods*. **BROADWAY:** *I Love My Wife* (Theatre World Award), *The Real Thing*, *Joe Egg* (Tony nomination), *Into the Woods* (Tony Award, Best Actress, Drama Desk Award, Outer Critics Circle Award), *Social Security* (Drama Desk Award), *Nick and Nora* (met her husband!). **OFF-BROADWAY:** *The Normal Heart*, Worth Street Theatre, Public Theatre; *It's Only a Play*, Manhattan Theatre Club (Drama Desk Award); *Eleemosynary*, Manhattan Theatre Club; *A Hell of a Town*, Westside Arts Theatre; *Joe Egg*, Roundabout Theatre. **FILM:** *Hannah and Her Sisters*, *Crimes and Misdemeanors*, *Heartburn*, *FX2*, *Boogie Nights*, *Fathers and Sons*, *Edie and Pen*, *Road Ends*, *Mr. Holland's Opus*, *The Wedding Planner*. **TV:** *Love and War*, *Oh, Baby*, *The West Wing*, *ER*, *The Practice*, *Tracy Ullman*, *Bette*. **DIRECTED:** *Love and War*, CBS; *Louie*, CBS; *Oh, Baby*, Lifetime. **Stage Director:** *A Letter from Ethel Kennedy*, Manhattan Class Co.; *Call Waiting*, Tiffany Theatre.

Gregory Jbara

(Andre Thibault)

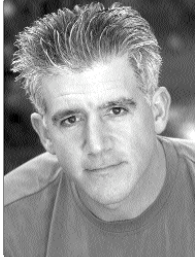

THE OLD GLOBE: *Damn Yankees, Forever Plaid*. BROADWAY: *Chicago* (Billy Flynn), *Victor/Victoria* ("Squash"), *Damn Yankees* (Sohovik), *Born Yesterday, Serious Money*. OFF-BROADWAY:

Wonderful Town (Encores!), *Forever Plaid, Privates on Parade, Have I Got a Girl for You!*. LOS ANGELES: *First Lady Suite, Precious Sons* (Garland Award), *Oscar & Felix* (Geffen). FILM: *Home on the Range, A Midsummer Night's Dream, The Out-of-Towners, In and Out, One Fine Day, First \$20 Million, Jeffrey*. TV: Recurring roles on *Grounded for Life, That's Life, The Drew Carey Show*; guest starring roles on *Friends, Without a Trace, The West Wing, Touched by an Angel, Crossing Jordan, Providence, Ally McBeal, Malcolm in the Middle, Frasier*. Juilliard graduate. Official Website: www.GregoryJbara.com.

Sara Gettelfinger

(Jolene Oakes)



Ms. Gettelfinger most recently appeared on Broadway as Carla in the 2003 revival of *Nine*. OTHER BROADWAY: *The Boys from Syracuse, Seussical the Musical*, as well as the first national tour of

Fosse. NYC: *Company* (April), Helen Hayes Theater; *Pippin* (Fastrada), Paper Mill Playhouse; *Carnival, Tenderloin*, City Center Encores!; *Anything Goes*, Lincoln Center. TV: *Ed, Guiding Light, Without a Trace*. BFA from Cincinnati Conservatory of Music. Many thanks to Nicolosi & Co. Much love to Mom, Dad, Brian, John and my dialect coach, Joseph.

Timothy J. Alex

(Ensemble)



BROADWAY: *Chicago, Thou Shalt Not, Sweet Smell of Success, Man of La Mancha, Never Gonna Dance*. TOUR: *Titanic* (Frederick Fleet). Pre-Broadway workshops: *Ragtime, Fosse*. He has been featured in

Canadian productions of *Cats, The Wizard of Oz, Sunset Boulevard, Joseph... Dreamcoat, Crazy for You*. REGIONAL: *Brigadoon* (Harry Beaton), *Man of La Mancha* (Anselmo), *A Little Night Music* (Carl Magnus), *Me and My Girl, Fiddler on the Roof*.

Andrew Asnes

(Ensemble)



BROADWAY: *Jumpers, Big River* (Assistant Choreographer). TOUR: *Contact*. REGIONAL: *Hans Christian Andersen, MSMT; A Chorus Line, St. Louis MUNY*. DANCE: Paul Taylor

Dance Co., Twyla Tharp Dance. FILM: *Dancemaker*. TV: *Kennedy Center Honors, PBS Dance in America*. EDUCATION: Mr. Asnes received a BA with Honors from Dartmouth College.

Roxane Barlow

(Ensemble)



THE OLD GLOBE: *What the World Needs Now*. BROADWAY: *The Boy from Oz, Never Gonna Dance, Thoroughly Modern Millie, Follies, Chicago, Dame Edna: The Royal Tour, Little Me, Victor/Victoria, Beauty*

and the Beast, Will Rogers' Follies, Meet Me in St. Louis. TOUR: *Chicago, Guys and Dolls, Cats*. REGIONAL: *Sweet Charity* (Charity), *Victor/Victoria* (Norma Cassidy), *42nd Street* (Peggy Sawyer), *Damn Yankees* (Lola). FILM: *Chicago, In and Out, The First Wives Club*. TV: *Law & Order SVU*, numerous television appearances including seven Tony Award telecasts and three *Kennedy Center Honors*.

Joe Cassidy

(Ensemble)



THE OLD GLOBE: Debut. On Broadway, Joe has gambled away true love along that Ol' Man River, nearly thwarted American Independence, and adopted and raised a young orphaned

French girl with a penchant for black dresses and wearing her hair in curls. Other projects busying him over the years: three seasons as Young Scrooge in *A Christmas Carol* at Madison Square Garden. OFF-BROADWAY: David Friedman's *Listen to My Heart* (Cast album). REGIONAL: *Dracula, La Jolla Playhouse; The Last Five Years, Hartford TheaterWorks; Jekyll & Hyde, Casa Mañana; Children of Eden, Ford's Theatre; Master Class, Denver Center, and Another Midsummer Night, AMTF*.

Julie Connors

(Ensemble)

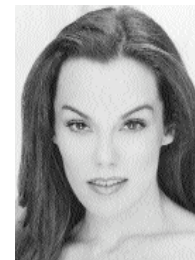

Julie is a proud Northern California native and is pleased to be here at The Old Globe. BROADWAY: *Never Gonna Dance* (orig. cast as Miss Tattersall, plus NYC Workshop); *Thoroughly*

Modern Millie (orig. cast; understudied/performed Miss Flannery). TOUR: *How to Succeed ...* (understudied/performed Rosemary and Hedy LaRue), *Chess*. ENCORES! NYC: *A Connecticut Yankee, Tenderloin*. REGIONAL: *Pippin, Follies, Paper Mill Playhouse; Barry Manilow's Copacabana* (Lola), *Smokey Joe's Cafe* (DeLee), Mill Mountain Theatre; *Anything Goes* (Erma), Arkansas Rep; *42nd Street* (as Anytime Annie at CLO of South Bay Cities; also as Peggy Sawyer at Merry-Go-Round Playhouse); *A Chorus Line* (Sheila at Cherry County Playhouse; also as Val at San Bernardino CLO); Studio Arena, Long Beach CLO. Other Favorites: *Cat on a Hot Tin Roof* (Mae); *Cinderella* (Cinderella). FILM: *Kate & Leopold*. BA, Sociology, UCLA. Love to Eric.

Rachel deBenedet

(Ensemble)



BROADWAY: *Nine* (Diana), starring Antonio Banderas; *The Sound of Music*. TOUR: *The Sound of Music* (Elsa Schraeder), starring Richard Chamberlain, *Me and My Girl* (Jacqueline). REGION-

AL: *As Bees in Honey Drown* (Alexa Vere de Vere), Arvada Center; *Kiss Me Kate* (Lilli Vanessi/Kate), North Shore Music Theatre; *Brigadoon* (Fiona) and *Oliver!* (Nancy), Houston's TUTS; *Three Musketeers* (Milady), AMT of San Jose; *The Road to Mecca* (Elsa Barlow), Krehbiel Arts Center; *Singin' in the Rain* (Lina Lamont), Seattle's 5th Avenue Theatre; *Seven Brides...* (Milly) and *Baby* (Pam), Sacramento Music Circus; *Chess* (Florence), Stage One. Rachel has won regional critics' awards for Lilli/Kate in *Kiss Me Kate*, Lily in *The Secret Garden* and both Maria and Elsa in *The Sound of Music*.

Laura Marie Duncan

(Ensemble)



THE OLD GLOBE: *The Full Monty*. BROADWAY: *The Full Monty*. OFF-BROADWAY: *Cupid and Psyche*, Houseman Studio Theatre; *Heat Lightning*, the Kirk; *House and Garden*, Manhattan

Theatre Club; *Experiment with an Air Pump*, *La Terrasse*, MTC. REGIONAL: *Tom Jones*, North Shore; *Blue Window*, New Repertory. TV: *Law & Order*, *Law & Order SVU*, *Ed*, *Guiding Light*. EDUCATION: Boston Conservatory of Music.

Sally Mae Dunn

(Ensemble)



BROADWAY: *Never Gonna Dance*, Stephen Sondheim's *Follies*, *Beauty and the Beast*, *Whorehouse Goes Public*, *Will Rogers' Follies*. TOUR: *Chicago*, *Anything Goes*. REGIONAL: Title role of Charity in

Sweet Charity, *Radio City Christmas Spectacular*.

Rick Faugno

(Ensemble)

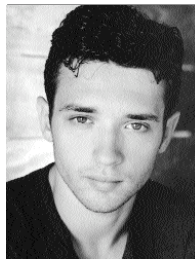

Rick comes directly from the hit Broadway revival of *Wonderful Town*. BROADWAY: *Will Rogers' Follies*, *Conversations with My Father*, opposite Judd Hirsch, and Scott Wise's replacement in

Fosse. He was also a member of the original national touring company of *Fosse*. REGIONAL: Julie Andrews' *The Boyfriend*, Bay Street Theatre in Sag Harbor (also assistant choreographer); Lorenz Hart in the Goodspeed Opera House's *Babes in Arms*; *Carnivale* (dir. Graciela Daniele) for Radio City Music Hall; *Oliver!* (Artful Dodger), with Davy Jones. He has also performed an original solo piece by Charles Strouse at Carnegie Hall with the New York Pops. TV: *The Adventures of Pete and Pete*, and most recently the 2004 Tony Awards with the cast of *Wonderful Town*. He also holds a BFA in theatre from New York University. Rick would like to thank Mr. O'Brien and Mr. Mitchell and everybody involved in this project for giving him this opportunity. Love to Mom, Dad and JC.

Tom Galantich

(Ensemble)

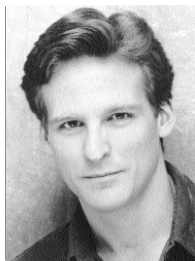

THE OLD GLOBE: Debut. BROADWAY: *Mamma Mia!*, *City of Angels* (Stone), *Into the Woods* (The Prince/Wolf), *The Boys from Syracuse* (The Merchant). OFF-BROADWAY: *A Doll's*

Life (Johan), *On the Twentieth Century* (Bruce Granit). TOUR: *Company* (Bobby), *Dracula* (Jonathan Harker). REGIONAL FAVORITES: *Will Rogers' Follies* (Will), *Anything Goes* (Billy), *1776* (Jefferson). TV: *Law & Order*, *Law & Order: Criminal Intent*, *Ed*, *The Cosby Mysteries*, *Guiding Light*, *Another World*, *As the World Turns*, *All My Children*, as well as numerous commercials. Tom is looking forward to playing San Diego's fine golf courses.

Jason Gillman

(Ensemble)

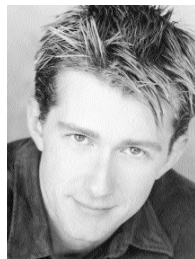

BROADWAY: *Hello! Dolly*, *Chicago*, *Annie Get Your Gun* with Reba McEntire, *Thoroughly Modern Millie*, and most recently *Never Gonna Dance*. REGIONAL: *A View from the Bridge* (Rodolpho), *Crazy for*

You (Bobby Child), *West Side Story* (Action), *Gypsy* (Tulsa), *Chess* (Arbiter), *The Mystery of Edwin Drood* (Bazzard). TV: *The Dana Carvey Show*, *The Rosie O'Donnell Show*, *Kennedy Center Honors*. FILM: *Red Doors*. BFA in acting from the University of Florida. Love to Angie and Alex.

Greg Graham

(Dance Captain/Swing)



All the way from Houston, Texas, Greg's Broadway credits include *Hairspray* (original cast), *Never Gonna Dance* (original cast), *Fosse*, *Chicago*. Not bad for a pig farmer from Texas! He thanks

his beautiful fiance, Nadine.

Amy Heggins

(Ensemble)



THE OLD GLOBE: *What the World Needs Now*. BROADWAY: *Will Rogers' Follies*, *Cats*, *Whorehouse Goes Public*, *Victor/Victoria*, *Dream*, *On the Town*, *Dame Edna*, *Follies*, *Thou Shalt Not*, *Thoroughly Modern Millie*.

EDUCATION: BFA in Dance from Southern Methodist University.

Grasan Kingsberry

(Ensemble)

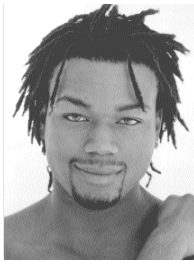

Native of North Carolina. BROADWAY: *Aida* (u/s Amonastro). ELSEWHERE: *Guys and Dolls* (Rusty Charlie), *Fiddler on the Roof* (Constable), *Anything Goes*. MUSIC VIDEO:

Foo Fighters' "The One." TRAINING: DancePlace (NCDT), BEA from the Juilliard School. Mr. Kingsberry has worked with such prestigious choreographers as Ohad Naharin, Robert Battle, Buglisi/Foreman, Paul Taylor, Jiri Kylian. www.GKingsberry.com.

Rachelle Rak

(Ensemble)



Rachelle was trained by her mother at the Rosalene Kenneth Dance Studios in Pittsburgh. BROADWAY: *Fosse*, *Oklahoma*, *Cats*, *Thou Shalt Not*, *The Look of Love*.

TOUR: *Smokey Joe's*

Cafe, *Sunset Boulevard*, *Starlight Express*. She also teaches for Dance Conventions across the country such as Dance Educators of America and Access Broadway. This past year Rachelle performed in the City Center Encores! series productions of *Can Can*, *Pardon My English*, *Bye Bye Birdie*. You can also see her in the DVD version of *Fosse*, *The Musical*. She thanks her family and friends for their laughter, love and patience.

Tony Yazbeck

(Ensemble)

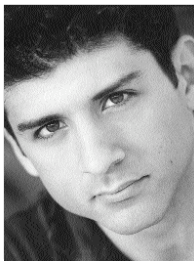

BROADWAY: *Never Gonna Dance*, *Oklahoma!*, and *Gypsy* w/Tyne Daly. TOUR: *Thoroughly Modern Millie* and *Annie Get Your Gun*. OFF-BROADWAY: *Pardon My English* (Encores!).

Recently finished playing Tony in Trinity Rep's *West Side Story*. REGIONAL: Pittsburgh CLO, North Shore Music Theatre, Maine State, The Pittsburgh Opera, and soloist with the Cincinnati Pops Orchestra. TV: *All My*

Children, *As The World Turns*. Trained at Point Park College and Cincinnati Conservatory. To God be all the Glory! 1 John 4

Jeffrey Lane

(Book)

Jeffrey Lane is best known for his work on such television programs as *Mad About You*, *Ryan's Hope*, *Lou Grant*, *The AFI Life Achievement Award*, *The Tony Awards*, *The Days and Nights of Molly Dodd*, and the mini-series *The Murder of Mary Phagan*. He is the recipient of five Emmys, three Writers Guild Awards, two Peabodys, a Golden Globe and the Christopher Award. He has lost even more.

David Yazbek

(Composer/Lyricist)

Mr. Yazbek's first musical-theatre outing, *The Full Monty*, earned him Tony and Grammy nominations, a Drama Desk Award for Best Score and, poignantly, the nickname "Silky." Until recently, he thought of himself primarily as a singer/songwriter whose first album, *The Laughing Man*, won the 1997 NAIRD award for Best Pop Album. Other albums include *TOCK* and *Damascus*. Go to www.Davidyazbek.com for more on the above. As a TV writer, he's earned an Emmy for his work with *Late Night with David Letterman*, co-created the groundbreaking yet cloying *Puzzle Place* for PBS and wrote the unrelenting theme song to *Where in The World Is Carmen Sandiego*. He's scored films and shows for HBO, NBC, Fox, Nickelodeon and the Disney Channel and as a songwriter and/or producer has worked with such artists as XTC, Tito Puente, Ruben Blades, Crash Test Dummies, The Persuasions, Savion Glover and They Might Be Giants. David is seven.

Jack O'Brien

(Director)

Please refer to Mr. O'Brien's biography on page 27.

Jerry Mitchell

(Choreographer)

THE OLD GLOBE: *Imaginary Friends*, *The Full Monty*. BROADWAY: *Hairspray*, *Imaginary Friends*, *Gypsy*, *The Full Monty*, *Never Gonna Dance*, *The Rocky Horror Show*, *You're a Good Man, Charlie Brown*. OFF-BROADWAY: *Hedwig and the Angry Inch*, *Jeffrey*, *Captains Courageous*. REGIONAL: *Follies*, Paper Mill Playhouse. FILM: *Scent of a Woman*, *Jeffrey*, *In and Out*, *One*

True Thing, *The Object of my Affection*, *The Mirror Has Two Faces*, *Meet Joe Black*, *Simply Irresistible*, *Drop Dead Gorgeous*, *Curtain Call*, *Liberty Heights*, *Hedwig and the Angry Inch*, *Camp*. TV: *Gepetto* (starring Drew Carey), *The Rosie O'Donnell Show*, *The Drew Carey Show*. Mr. Mitchell also conceives, directs and choreographs the annual Broadway Bares benefit which to date has raised \$2.8 million for Broadway Cares/Equity Fights AIDS.

Ted Sperling

(Music Director)

THE OLD GLOBE: *Striking 12* (director), *The Full Monty*, *Floyd Collins*. BROADWAY: *The Full Monty*, *Kiss of the Spider Woman*, *How to Succeed...*, *Angels in America*, *My Favorite Year*, *Falsettos*, *Drood*, *Les Misérables*, *Sunday in the Park with George*. OFF-BROADWAY: *A Man of No Importance*, *Wise Guys*, *A New Brain*, *Saturn Returns*, *Floyd Collins*, *Falsettoland*, *Romance in Hard Times*. REGIONAL: *The Light in the Piazza*, Intiman and Goodman Theaters; *How to Succeed...*, *Elmer Gantry*, *A Funny Thing... Forum*, *Merrily We Roll Along*, La Jolla Playhouse; *Pal Joey*, Huntington Theater; *American Vaudeville*, Alley Theatre. As director: *R shomon*, Williamstown Theatre Festival; *Charlotte: Life? or Theater?*, *Peter Pan* and *Wendy*, *Lady in the Dark*, Prince Music Theater. RECORDINGS: In addition to the shows above, *Songs from Ragtime*; *Myths and Hymns*; Audra McDonald's *How Glory Goes* and *Happy Songs*; *Follies in Concert* (cast). FILM: *The Manchurian Candidate*, *Anastasia*. TV: *Audra McDonald at the Donmar* (PBS). Mr. Sperling was an original cast member of the Broadway musical *Titanic*, and recently directed his first short film.

David Rockwell

(Scenic Design)

For over two decades, David Rockwell and his New York-based architecture and design firm, Rockwell Group, has crafted design experiences that surprise, delight and entertain. In projects such as the Kodak Theatre, W Hotels, the Mohegan Sun casino and Nobu, compelling narratives have been expressed through innovative design ideas. In Rockwell's Tony nominated sets for *Hairspray*, as well as his designs for *The Rocky Horror Show*, *Omnium Gatherum*, *All Shook Up* and now *Dirty Rotten Scoundrels*, the sets ingeniously advance the story through rich, compelling and unexpected visual languages. Most recently, Mr. Rockwell has been commissioned by Paramount Pictures

to create the visual world for Matt Stone and Trey Parker's newest movie, *Team America: World Police*, to be released this October.

Gregg Barnes

(Costume Design)

THE OLD GLOBE: *Lucky Duck, What the World Needs Now, Suds, Wash-O-Rama.*

BROADWAY: *Side Show, Flower Drum Song* (Tony Award nomination). NEW YORK: *The Kathy and Mo Show, Pageant: New York's Nightly Beauty Pageant, The Radio City Music Hall Christmas Spectacular* (nine years Principal Designer), *The Wizard of Oz* (with Roseanne), Madison Square Garden; *Du Barry Was a Lady* and *Sweet Adeline*, Center City Encores! NEW YORK CITY OPERA: *Cinderella, The Merry Widow* (televised for Great Performances: *Live from Lincoln Center*). NATIONAL TOURS: *Ringling Bros. and Barnum & Bailey Circus* (131st Edition), *South Pacific, Disney's Princess Classics on Ice, Dora the Explorer Live*. REGIONAL: Nine seasons as resident designer for Paper Mill Playhouse; Mark Taper Forum, Arena Stage, McCarter Theatre, Syracuse Stage, Cleveland Playhouse. Also Judith Jamison's *Sweet Release* for the Alvin Ailey Company, Glimmerglass Opera.

Kenneth Posner

(Lighting Designer)

THE OLD GLOBE: *Cowgirls, Oldest Living Confederate Widow Tells All, The Doctor Is Out, Macbeth, Labor Day.* BROADWAY: *Hairspray, The Adventures of Tom Sawyer* (Tony, Drama Desk, Outer Critics Circle Award nominations), *Swing!, You're a Good Man, Charlie Brown, The Man Who Had All the Luck, The Goat, Uncle Vanya, Side Man* (Lortel Award), *The Lion in the Winter, Little Me, A View from the Bridge* (Drama Desk Award nomination), *The Last Night of Ballyhoo, Getting Away with Murder, The Little Foxes, The Rose Tattoo, The Father, The Rehearsal.* OFF-BROADWAY: *The Wild Party* (Lortel, Drama Desk and Outer Critics Circle Award nominations), *The Play About the Baby, tick, tick...BOOM!, The Waverly Gallery, Pride's Crossing* (Lortel Award), *As Bees in Honey Drown, Cowgirls, The Food Chain, SuBurbia*, and numerous productions for Playwright's Horizons, The Public Theatre, Manhattan Theatre Club, Second Stage, The Vineyard, Classic Stage Company. Opera credits include designs for the New York City Opera and the Chicago Symphony Orchestra.

Acme Sound Partners

(Sound Design)

BROADWAY: *Dracula the Musical, Twentieth Century, Fiddler on the Roof, Never Gonna Dance, The Boy From Oz, Avenue Q, Gypsy, La Bohème* (Drama Desk Award), *Flower Drum Song, Elaine Stritch at Liberty, Bells Are Ringing, A Class Act, Jane Eyre, The Full Monty.* NEW YORK: *Harlem Song, Thunder Knocking on the Door* (Audelco Award). New York Shakespeare Festival: *Much Ado About Nothing, Henry V, Twelfth Night, The Seagull, Measure for Measure.* REGIONAL: *R shomon, The Light in the Piazza, Camille Claudel.* The partners are: Tom Clark, Mark Menard and Nevin Steinberg.

Harold Wheeler

(Orchestrations)

THE OLD GLOBE: *Lucky Duck, The Full Monty, What the World Needs Now.* ELSEWHERE: From the time he conducted the Broadway musical *Promises, Promises*, to the year *Dreamgirls* won six Tony Awards, Mr. Wheeler has been in the front ranks of entertainment as a conductor, arranger, and performer. His additional theatre credits include: *Coco, Two Gentlemen of Verona, The Wiz, Little Me, A Chorus Line, The Tap Dance Kid, Lena Horne: The Lady & Her Music, Fame, The Life, Sideshow, Swing, Hairspray* and *Never Gonna Dance.* He acted as the Musical Director for the 1996 Olympics in Atlanta, composed the score for the film *Love! Valour! Compassion!*, and conducted the 76th Annual Academy Awards. He is married to singer/actress Hattie Winston.

Zane Mark

(Dance Music Arranger)

This is Zane's third time working at The Old Globe: *Thunder Knocking on the Door* and *The Full Monty.* BROADWAY: *Never Gonna Dance, The Full Monty, Bring in da Noise, Bring in da Funk* (Tony and Grammy Award nominations), *The Wiz*, and *Bubblin' Brown Sugar.* OFF-BROADWAY: George Wolfe's *Harlem Song* (Audelco Award), *Radiant Baby, Betsy Brown* and *Take it from the Top* (w/Ossie Davis & Ruby Dee). Mr. Mark has written, recorded or performed with Aretha Franklin, Roberta Flack, Regina Belle, Will Downing, Phylicia Rashad, Angela Bofill, Jonathan Butler, Glen Jones, Peabo Bryson, Eartha Kitt, Queen Latifia, Melba Moore, Stacy Lattisaw, Judy Collins, Marlena Shaw, Sheryl Lee Ralph, and Ben Vereen to name a few. He made his acting debut as Duke Ellington in Frances Ford Coppola's *The Cotton Club.*

Fred Lassen

(Conductor)

Fred Lassen is currently on sabbatical from the Broadway revival of *42nd Street*. He served as the Conductor for the Roundabout revival of *Cabaret* and the national tour of *Cats*. He was the Music Director for the MTV film *Wuthering Heights*, with music by Jim Steinman. Off-Broadway, he was the Music Director for the York Theatre productions of *Simple Arithmetic, The Fabulist, How Now Dow Jones, Weird Romance*, and the new musical by Christopher Durang and Peter Melnick, *Adrift in Macao*, on which he also acted as Music Director for the New York Stage and Film workshop. He was the Conductor for *Peter Pan* at Paper Mill Playhouse. As Associate Music Director, he worked on the Broadway production of *Cats*, Andrew Lloyd Webber's *Whistle Down the Wind*, and the national tour of *Annie*. Fred can be heard performing on the cast albums of *Cabaret, 1776* and *42nd Street*.

Jan Gist

(Dialect Coach)

Jan Gist has been resident Voice, Speech, and Dialect Coach for The Old Globe for three years. Before that she was Head of Voice and Speech for The Alabama Shakespeare Festival for 9 years and 140 productions. She has coached at theatres around the country including: The Ahmanson, La Jolla Playhouse, Oregon Shakespeare Festival, Arena Stage, Milwaukee Rep, The Shakespeare Theatre of Washington DC, PlayMakers Rep, Indiana Rep, and The Utah Shakespeare Festival. She coached dialects on the film *The Rosa Parks Story*, and was a guest on KPBS Radio's *A Way With Words*. She is a founding and published member of The Voice and Speech Trainers Association, and led their conference on Shakespeare's Shapely Language. Gist teaches in The Old Globe/USD Professional Actor Training Program.

Bernard Telsey Casting, C.S.A.

(Casting)

Bernie, Will, David, Beth, Craig, Tiffany, Christine, and Stephanie thank: E. Albee, W. Allen, C. Ashley, P. Balduin, S. Bray, S. Dietz, J. DiPietro, D. Esbjornson, R. Falls, C. Forsman, L. France, M. Greif, G. Griffin, R. Harling, J. Hatcher, W. Holzman, T. Howe, D. Hughes, D.H. Hwang, D. James, E. John, H. Krieger, N. LaBute, J. Lane, J. Larson, B. Lavery, P. MacKinnon, D. Mamet, E. Mann, J. Mantello, T. Meehan, A. Menken, B. Midler, A. Miller, J. Moore, M. Norman, J. O'Brien, M. O'Donnell, N. Pepe, J. Rando, T. Rice, S. Rubinek, B. Russell, B. Russell, S. Schwartz, M. Shaiman, A. Willis, S. Wittman, P. Vogel, L. Woolverton, D. Yazbek, J. Zaks, ATC, HSC, McCT, MCC, and STC, for trusting us. Although we have our pride, we have been known to cast for food.

Michael Brunner

(Stage Manager)

BROADWAY: *Henry IV, Vincent in Brixton, Rose, The Heiress, A Delicate Balance, The Most Happy Fella, Abe Lincoln in Illinois*, all for Lincoln Center Theatre; *A Raisin in the Sun, Not About Nightingales, Wait Until Dark, Rent*. OFF-BROADWAY: *A Man of No Importance, Dinner with Friends, The Unexpected Man, Chaucer in Rome, Impossible Marriage*. REGIONAL: *Where's Charley* at Williamstown; Goodspeed Opera House (20 Musicals); *Lady, Be Good* at the Kennedy Center. CONCERTS: *Carousel* with Hugh Jackman and Audra McDonald and *Sail Away* with Elaine Stritch, both at Carnegie Hall. Michael also re-directed *Vincent in Brixton* this past summer at The Playhouse in London's West End.

Benjamin Klein

(Assistant Director)

THE OLD GLOBE: *Compleat Female Stage Beauty*. NEW YORK: Workshops of *Dirty Rotten Scoundrels*, Assistant Talent Agent (TalentWorks), Casting Agent (Charles Rosen Casting). REGIONAL: Company Manager (Hartford Stage Company), Michigan New Works Theatre Festival. EDUCATION: BFA in Directing from the University of Michigan. Benjamin currently lives in Woodside (Queens), NY and hails from Charlotte, NC.

Denis Jones

(Associate Choreographer)

Denis is pleased to return to The Old Globe where he played Keno, the stripper, in *The Full Monty*. As a performer, Denis has appeared on Broadway in *Never Gonna Dance, Chicago, The Fully Monty, Little Me* and *Grease!*, as well as City Center Encores! productions of *No Strings, Tenderloin* and *Strike Up the Band*, and on tour in *Busker Alley, Finian's Rainbow* and *Applause*. On the other side of the footlights, Denis was Assistant Choreographer to Jerry Mitchell for the 2004 Tony Awards Ceremony and has choreographed for Broadway Cares Easter Bonnet Competition, National Corporate Theater Fund Gala Honoring Chita Rivera, and Town Hall's Broadway by the Year Series. For the past ten years Denis has been proud to participate as both performer and choreographer for the Broadway Bares, benefitting Broadway Cares/Equity Fights AIDS.

Daniel S. Rosokoff

(Assistant Stage Manager)

BROADWAY: *By Jeeves, Swinging on a Star*. OFF-BROADWAY/NYC: *Mr. Goldwyn* (starring Alan King); City Center Encores!: *Strike Up the Band, Babes in Arms*. TOUR: *The Full Monty, Barry Manilow's Copacabana, Joseph ... Dreamcoat, Jolson: The Musical*. REGIONAL: Goodspeed Musicals, Paper Mill Playhouse, Pittsburgh Public Theatre, Long Wharf Theatre, The Shakespeare Theatre, Pittsburgh Civic Light Opera, Geffen Playhouse and The Kennedy Center. FILM/TV: *By Jeeves*.

Tracy Skoczelas

(Assistant Stage Manager)

THE OLD GLOBE: *As You Like It, The Food Chain, Two Sisters and a Piano, Bus Stop, Rough Crossing, Much Ado About Nothing, Julius Caesar, Dirty Blonde, Pentecost, Loves & Hours, Oldest Living Confederate Widow Tells All, Splendour, Pericles, All My Sons, Compleat Female Stage Beauty, Betrayal, Smash, Memoir, Dr. Seuss' How the Grinch Stole Christmas!* ('01-'03), *Twelfth Night, A Midsummer Night's Dream, Henry V, The Trojan Women*. EDUCATION: Ms. Skoczelas holds a BFA from the University of North Carolina at Greensboro.

Bernard Telsey Casting, C.S.A.:
Bernie Telsey, Will Cantler, David Vaccari,
Bethany Berg, Craig Burns,
Tiffany Little Canfield, Christine Dall,
Stephanie Yankwitz

FOR THIS PRODUCTION

Additional Staff

Assistant Director.....Benjamin Klein
Associate Choreographer.....Denis Jones
Associate Scenic Design.....Dick Jarris
Assistant Scenic Design.....Amanda Stephens
Assitant Costume Design.....Charlotte Devaux
Assistant Costume Design.....Tara Gasparian
Assistant Costume Design.....Sky Switser
Associate Lighting Design.....Tim Rogers
Associate Lighting Design.....Phillip Rosenberg
Assistant Lighting Design.....Patricia Nichols
Rehearsal Pianist.....Dan Lipton
Rehearsal Drummer.....Dean Sharenow
& Drum Arrangements
Stage Management Intern.....Abby Cross
Stage Management Intern.....Mysti Stay

Understudies

Andre.....Joe Cassidy
Lawrence.....Tom Galantich
Muriel.....Rachel deBenedet
Freddy.....Jason Gillman
Jolene.....Julie Connors
Christine.....Laura Marie Duncan

Certain scenery and scenic effects built, painted, electrified and automated by Showmotion, Inc., Norwalk, Connecticut

Additional lighting equipment provided by Fourth Phase

Additional sound equipment provided by Sound Associates

Additional Tailoring Provided By:
Ching-Ching Design, Swantje Tuohino & Mr. Lim at High Society Tailors

Special Thanks

Colleen Kelly

The Scenic, Costume, Lighting, and Sound Designers in LORT Theatres are represented by United Scenic Artists Local USA-829, IATSE.

ssdc The Director is a member of the Society of Stage Directors and Choreographers, an independent national labor union.



THE OLD GLOBE

SEASON 2004/2005

GET IN THE GAME — SUBSCRIBE NOW

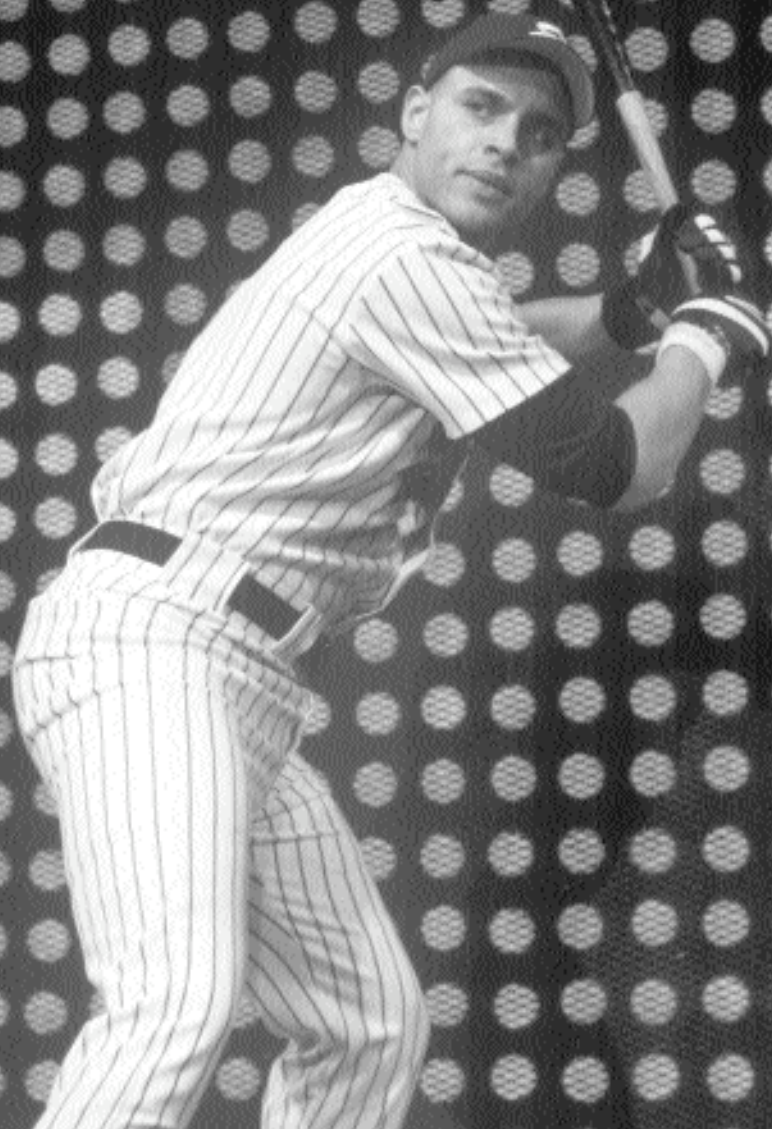

Photo: © 2004 The Old Globe. Photo by: [unreadable]

A SEASON BEYOND COMPARE

TAKE ME OUT
I JUST STOPPED BY TO SEE THE MAN
HIMSELF AND NORA

VINCENT IN BRIXTON
MISALLIANCE
LADY MACBETH SINGS THE BLUES

3-PLAY 2005
SUBSCRIPTIONS
START AT \$123!

(619) 23-GLOBE (234-5623)

www.TheOldGlobe.org | GROUP SALES: (619) 231-1941 x2408

The Craig Noel League



Craig Noel League Co-chairs Carolyn Yorston (left) and Sally Furay (right) with Artistic Director Craig Noel. Photo: Melissa Jacobs

We hope you'll consider joining the Craig Noel League, the planned giving society of The Old Globe. The time has come to secure the future of the Globe — which has enriched our lives and nourished us for nearly 70 years — so that it will do the same for generations to come. Many thoughtful friends are ensuring The Old Globe's future by leaving gifts in their wills and estate plans to help us in this effort. The League honors today these thoughtful friends whose generosity will sustain the excellence of The Old Globe for generations.

Examples of ways friends are helping include making simple bequests, gifts of life insurance, gifts of real estate, and charitable trusts. For more information, please contact Planned Giving Officer Brad Ballard at (619) 231-1941 x2309 or via e-mail at plannedgiving@TheOldGlobe.org. Thank you.

Craig Noel League Members

Securing the future through planned gifts.

Robert S. Albritton
Anonymous (11)
Nancine Belfiore
Dr. & Mrs. Edgar D. Canada
Garet & Wendy Clark
J. Dallas & Mary H. Clark
Patricia W. Crigler, Ph.D.
Capt./USN/Ret.
Patricia & Donn DeMarce
Mrs. Philip H. Dickinson
Dr. & Mrs. Robert Epsten
Frank A. Frye, III

Robert Gleason & Marc Matys
Marcy Goldstone
Kathryn Crippen Hattox
David & Debbie Hawkins
Craig & Mary Hunter
Barbara Iredale*
Bob Jacobs
Joseph E. Jessop
J. Robert & Gladys H. King
Marilyn Kneeland
Jean & David Laing
Jerry Lester Foundation
Dr. Bernard Lipinsky*
Heather Manion
Calvin Manning
Paul I. & Margaret W. Meyer
Judy & George Miller
Steve Miller
Dr. Robert W. Miner
Laurie Dale Munday
Shirley Mulcahy
Stanley Nadel & Cecilia Carrick
Arthur & Marilyn Neumann
Craig Noel
Greg & Polly Noel
PACEM (Pacific Academy of Ecclesiastical Music)
Mrs. Margaret F. Peninger
Florence Borgeson Plunkert*
Dolly & Jim Poet
Dorothy Shorb Prough*
Donald & Darlene Shiley
B. Sy & Ruth Ann Silver
Dolores & Rod Smith
John & Cindy Sorensen

Marje Spear
Nancy A. Spector
& Alan R. Spector
Jeanette Stevens
Eric Leighton Swenson
Anne C. Taubman
Cherie Halladay Tirschwell
Marian Trevor
(Mrs. Walter M.)*
Evelyn Mack Truitt
Carol & Lawrence Veit
Harvey & Jordine Von Wantoch
Merle & Phil Wahl
Sheryl & Harvey P. White
Mrs. Jack Galen Whitney
Stanley Earl Willis II*
Julie Meier Wright
Carolyn Yorston

**Deceased*

Endowment Gifts

Supporting the theatre in perpetuity.

Continued support of The Old Globe's endowment will ensure a financially strong and artistically excellent Globe for tomorrow. Please join us in thanking these very special donors for their far-sighted support of The Old Globe.

Anonymous (2)
John A. Berol
Joe A. Callaway*
Dr. David & Ava Carmichael
Maria Carrera
J. Dallas & Mary H. Clark
In Memory of Lowell Davies
Morey & Jeanne Feldman and Family
The Globe Guilders
Jim & Betty Hempstead
Hollis Foundation
Mrs. Anna P. Lord
Mission Valley Community Foundation
National Endowment for the Arts
Stephen Nielander & Dominique Alessio

Mrs. Margaret F. Peninger
Florence Borgeson Plunkert*
Jessie W. Polinsky*
Jeannie & Arthur Rivkin
San Diego Trust and Savings
Mr. & Mrs. Gene Trepte

**Deceased*

For more information about the Craig Noel League or Endowment Gifts, please contact Brad Ballard at (619) 231-1941 x2309.

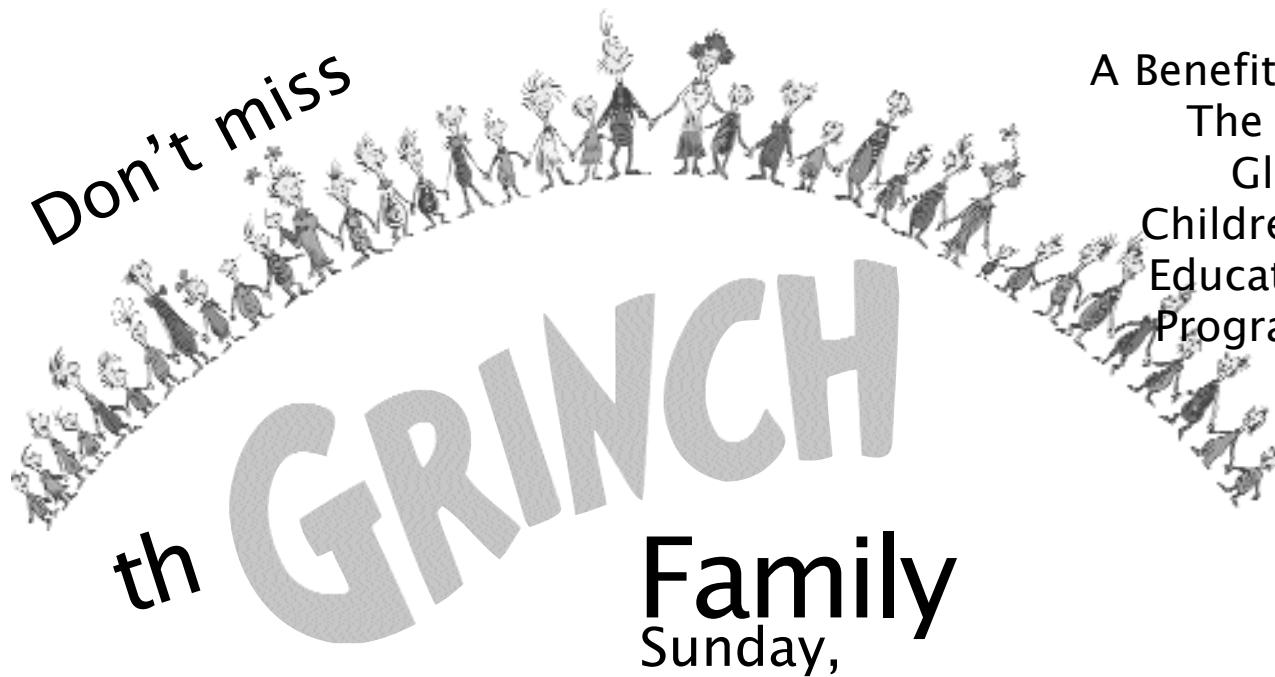

Don't miss

A Benefit for
The Old
Globe
Children's
Education
Programs

th GRINCH Family Sunday,

Together, you and your child will experience the Magic of Theatre and the merriment

You and your child will Munch a Who-Lunch... Make your own Who-Hat... Build your own miniature Who-House...
 Learn the POWS and punches of staged stunt fighting... Discover the art of juggling with brightly colored scarves.
 Be delighted as a magician entertains you with extraordinary illusions and enchantment...
 Toss a star through the belly of a Who. Younger children will make their own Who finger puppets...
 Older kids will decorate a mask and become their favorite Who character.
 Bounce on the balls used by the Whos and Zip around on scooters like the Grinch.

11:00 am Exclusive Luncheon
 2:00 pm special matinee



Dr. Seuss' **How The GRINCH STOLE CHRISTMAS!**



Tickets from \$100 children \$150

A portion of the ticket price is tax-deductible.

Book & Lyrics by Timothy Mason
 Music by Mel Marvin
 Directed by Jack O'Brien

more information (619) 231-1941
 x2322

Your heart may just grow three sizes

Dr. Seuss properties " & © 1957 and 2003 Dr. Seuss Enterprises, L.P. All Rights reserved.

Donors Make the Difference

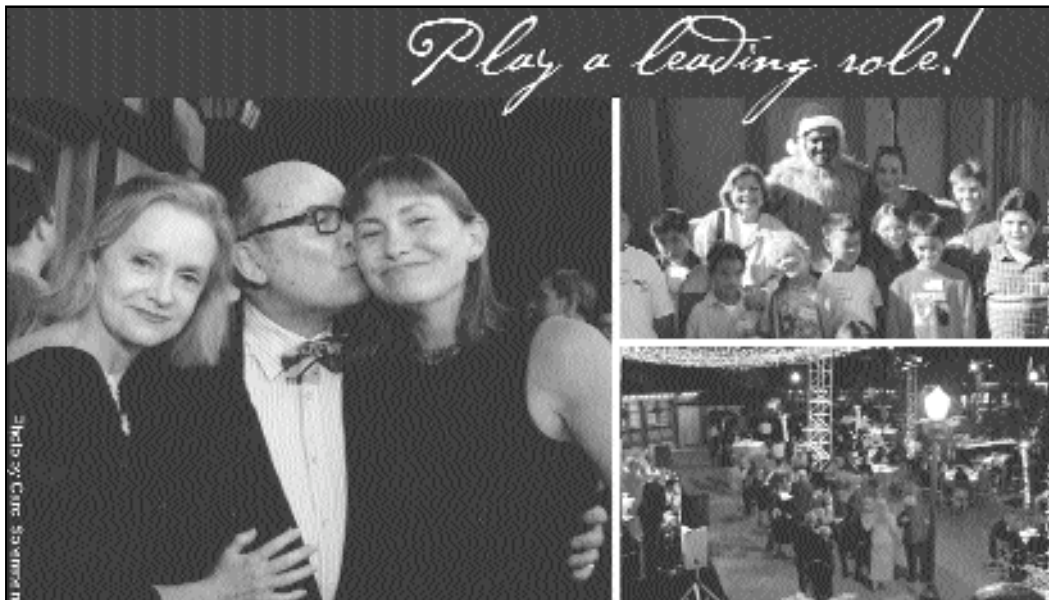

Play a leading role at the Tony Award®-winning Old Globe. With ticket sales covering just 50% of the cost of producing each season, tax-deductible gifts by individuals and corporations ensure that the Globe continues to engage and entertain audiences throughout the year. Your support also makes possible the Globe's award-winning education programs that touch the lives of tens of thousands of children throughout the San Diego region. In appreciation, the Globe recognizes supporting donors with the following services, events and benefits:

Levels of Support:

BRONZE (\$50 to \$249) 10% discount on purchases at the Helen Edison Gift Shop; Subscription discount on American Theatre magazine; Backstage tour and reception; Complimentary admission to Insights Seminars; Invitation to the annual members' meeting; Ticket exchange fee waived.

SILVER (\$250 to \$499) Listing in program magazine for one year; Discounts at participating restaurants for pre- and post-show dining; Service charge waived for all single ticket purchases.

GOLD (\$500 to \$999) One complimentary admission for two to the Lipinsky Family Suite; Two Bard Cards for desserts or beverages at Lady Carolyn's Pub; \$10 gift certificate for purchases at the Gift Shop (no cash exchange value); Complimentary use of two blankets for Festival productions.

PLATINUM (\$1,000 to \$1,499) One additional

Production Sponsorships:

(\$25,000 and above) Many individual and corporate donors at this level choose to direct their support toward sponsorship of productions or specific education programs. Additional benefits for production sponsorships at this level include prominent recognition at The Old Globe, as well as many special VIP

The Circle Patrons:

CRAIG NOEL CIRCLE (\$1,500 to \$2,499) Unlimited admission to the Lipinsky Family Suite; Personal VIP ticket service; Four additional Bard Cards; Invitations to all Circle Patron events; Priority upgrades on subscription seating.

PLAYWRIGHT CIRCLE (\$2,500 to \$4,999) Collector's edition of Shakespeare's works (upon request); Listing on lobby signs in Old Globe Theatre lobby; Listing as a contributor on Globe website (upon request).

FOUNDER CIRCLE (\$5,000 to \$9,999) Invitation to the annual Founders Event; Complimentary admission for two to a Circle Patron event of your choice; Two additional meals from the Lipinsky Family Suite menu.

DIRECTOR CIRCLE (\$10,000 to \$24,999) Valet parking for one performance of each production; Two house seats to a performance of your choice; Access to host a reception or meeting at The Old Globe; Eligibility for production sponsorship in the Cassius Carter Centre Stage (\$15,000 and above;

For more information about supporting The Old Globe at any level, please contact the development department at (619) 231-1941 x2309.

Annual Fund Donors

The Old Globe's ability to maintain the highest standard of excellence, while keeping ticket prices affordable, is due in large part to the annual financial support of nearly 3,500 individuals, businesses, foundations and government agencies. Please join us in giving a warm thanks and recognition to these leaders who have made tonight and many other performances possible. The Old Globe appreciates the support of those who have stepped into the spotlight:

Benefactors

(\$100,000 and above)

City of San Diego,
Commission for Arts & Culture
Audrey S. Geisel/The San Diego
Foundation Dr. Seuss Fund
The San Diego Union-Tribune
The Shubert Foundation

Season Sponsors

(\$50,000 to \$99,999)

Anonymous (1)
AT&T
J. Dallas & Mary H. Clark Fund of
The San Diego Foundation
Karen & Donald L. Cohn
Globe Guilders
The Lipinsky Family
Conrad Prebys
Qualcomm, Inc.
Sempra Energy
Donald & Darlene Shiley
Wells Fargo
Sheryl & Harvey P. White

Production Sponsors

(\$25,000 to \$49,999)

American Airlines
Bank of America
Mr. & Mrs. William J. Barkett
John A. Berol
Break-Away Tours
California Arts Council
California Bank & Trust
Continental Airlines
County of San Diego
Kathryn Hattox
HM Electronics, Inc.
Joan & Irwin Jacobs
Mr. & Mrs. Neil Kjos
Marsh, Inc.
National Endowment for the Arts
Northern Trust Bank
Saks Fifth Avenue
The San Diego Foundation
Weingart-Price Fund
Sheraton San Diego Hotel & Marina

Target Stores
Union Bank of California
Mandell Weiss Charitable Trust
Stanley E. Willis II

Director Circle

(\$10,000 to \$24,999)

Anonymous (3)
Alan Benaroya
The Louis Yager Cantwell
Private Foundation
Neil & Mary Clendeninn
Valerie & Harry Cooper
Darlene G. Davies
in memory of Lowell Davies
Mr. & Mrs. Brian Devine
Bea & Dr. Robert M. Epsten
Lee & Frank Goldberg
Susan & Dr. Ronald Heller
Dr. & Mrs. Harry F. Hixson, Jr.
Deni & Jeff Jacobs
Joseph E. Jessop, Jr.
Katherine Kennedy/
Relocation Coordinates
Susan & John Major
Paul & Maggie Meyer/
Latham & Watkins, LLP
Robert L. Noble, AIA
Robin & Hank Nordhoff
Patsy & Forrest Shumway
Anne Taubman & David Boyle
Cherie Halladay Tirschwell
Evelyn Mack Truitt
Carol & Larry Veit
Patricia & Christopher Weil
Family Foundation
Brent V. Woods & Laurie C. Mitchell
Carolyn W. Yorston

Did you know that
Dirty Rotten Scoundrels is the
14th show produced by
The Old Globe that will make
its way to Broadway?

Ellen & Tim Zinn Founder Circle

(\$5,000 to \$9,999)

Lawrence G. Alldredge & Dawn Moore
Ken & Ginger Baldwin
Mr. & Mrs. James W. Bastien
Ken & Deni Carpenter
Cecilia Carrick & Stan Nadel
Nina & Robert Doede
Mrs. Danah H. Fayman
Jane & Thompson Fetter
Samuel J. & Katherine French Fund,
Wells Fargo Trustee
Mary Ann & Arnold Ginnow
Robert Gleason & Marc Matys
Fred & Alicia Hallett
Ms. Kimberly Heller



The Full Monty; photo by Craig Schwartz

Arthur & Eleanor Herzman
Bob Martinet & Susan Parkin
Dr. Marianne McDonald
Money/Arenz Foundation, Inc.
Arthur & Marilyn Neumann
Pratt Memorial Fund
Allison & Robert Price
Ellen C. Revelle
Jeannie & Arthur Rivkin
Ms. Jeanette Stevens
Deborah Szekely
June E. Yoder

Playwright Circle

(\$2,500 to \$4,999)

Dr. & Mrs. Wayne Akeson
Robert S. Albritton
Mr. & Mrs. Richard Baldwin
Melissa Garfield Bartell & Michael Bartell

Charles & Molly Brazell
 Garett & Wendy Clark
 Ms. Heidi Conlan/
 The Sahana Daywi Foundation
 Ann & John Davies
 Bernard J. Eggertsen & Florence Nemkov
 Susanna & Michael Flaster
 Martha & George Gafford
 Mr. & Mrs. Leonard Hirsch
 Melissa & James Hoffmann
 Russell & Mary Johnson
 Dr. & Mrs. Richard L. Kahler
 Bob & Gladys King
 Dr. Ronald & Mrs. Ruth Leonardi
 Peter & Inge Manes
 Drs. Francis & Patricia Montalbano
 Tim & Leslie Paul
 Mrs. Margaret F. Peninger
 Dolly & Jim Poet
 Mr. & Mrs. Matthew Pollack
 Bobbie & Blaine Quick
 Roger & Christine Roberts
 The San Diego Foundation
 Jay & Diane Sweeney
 Dr. & Mrs. Andrew J. Viterbi
 Lewis & Jean Warner
 Jean & Tim Weiss
 Robert Young

Craig Noel Circle

(\$1,500 to \$2,499)

Mrs. Mary Thomas Adams
 Richard Adesso
 In Memory of Charles R. Allen
 Ms. Gail Andrade
 Anonymous (1)
 Diana Barliant & Nowell Wisch
 Dr. C. K. Barta & Inge Lehman
 Joan & Jeremy Berg
 Teresa & Tom Bernard
 Sally & John Berry
 Pamela F. Billings
 Charles & Charlotte Bird
 Paul Black
 Mary Ann Blair
 Sue Boemer
 Cynthia Bolker & Greg Rizzi
 Nick Bonacker
 William & Janice Bopp
 Robert & Lillie Breitbard Foundation
 BRG Consulting
 Mr. & Mrs. Blaine A. Briggs
 Mrs. Jeanette Burnett
 Dr. & Mrs. Robert M. Callicott
 Ruth Mary Campbell
 Dr. & Mrs. Edgar D. Canada
 Carol & Rudy Cesena
 Carol & Jeff Chang

The Colwell Family Fund
 R. Patrick & Sharon Connell
 Richard & Stephanie Coutts
 Susan B. Cowell
 Mrs. Willard T. Cudney
 Dr. & Mrs. Francis C. Cushing, Jr.
 Pat & Dan Derbes
 Mrs. Philip H. Dickinson
 Marion Eggertsen
 Noddy & Ira Epstein
 Ron & Sandy Erbetta
 Bruce & Patricia Fischer
 Dieter & Susan Fischer/
 Dieter's Mercedes Service
 Judge & Mrs. Charles W. Froehlich

**Did you know that over
 5000 glass beads and
 800 hand-dyed ostrich feath-
 ers are used on the
 set of *Dirty Rotten Scoundrels*?**

Karen & Orrin Gabsch
 Elaine & Murray Galinson
 Barbara & Albert Garlinghouse
 Bill & Judy Garrett
 Drs. Thomas H. & Jane D. Gawronski
 Teresa C. George
 Nancy Reed Gibson
 Anne & John Gilchrist
 GM Mortgage Co. Inc.
 Geraldo & Scarrain Gomes
 Bud, Nancy & Rebecca Goodpasture
 Dr. & Mrs. William Gott
 Ms. Cheryl Haimsohn
 Norman & Valerie Hapke
 Drs. Patrick Harrison & Eleanor Lynch
 Rhonda Heth & Thomas Mabie
 Dr. David K. Hostetler
 Gary & Carrie Huckell
 Richard & Janet Hunter
 Wanda & Tom Inslay
 Alfred & Pat JaCoby
 Ronn & Christy Johnson
 William W. Karatz
 Marge & Jerry Katleman
 Willis J. & Janice Kaufman
 William & Edythe Kenton
 Mr. & Mrs. Irving J. Kern
 Ken & Sheryl King
 Dr. Fritz Klein
 Dr. Ara & Sosi Klajian
 Mr. & Mrs. Martin Kornfeld
 Rosalie Kostanzer

Bob & Laura Kyle
 Mr. & Mrs. Richard S. Ledford
 Terry & Mary Lehr
 Ms. Sherrill Leist
 James & Pamela Lester
 Mr. Robert E. Mackey, Jr.
 R.J. Maus, Architects
 Jeri & Bill McGaw
 Josie Rios McGuffey & A.T. McGuffey
 Elizabeth & Edward McIntyre
 Martha Mary Meade
 Ethel Merriman Realtor
 Estelle & Jim Milch
 Judy & George Miller
 Steve Miller
 Rena Minisi & Rich Paul
 Harle Garth Montgomery
 Judith & Neil Morgan
 Ruth & Jim Mulvaney
 Dr. & Mrs. Alan D. Murray
 Bette Nagelberg
 Charles E. Noell
 Deborah Brooks Pettry
 Marcia & Jim Piper
 Mrs. Gail Powell Davis
 Jim & Claudia Prescott
 RAdm. Arthur & Peggy Price, Jr.
 Brenda Marsh-Rebello & John Rebello
 James S. & Kalpana Rhodes
 Drs. Patrick & Laura Martin Riley
 Nancy Robertson
 Warren & Beverly Sanborn
 Susan & Edward Sanderson
 Roberta J. Simpson
 Dotti & Joel Sollender
 Gail Squires & Yaman Sencan
 Eugene L. & Hannah Step
 Gwen Stoughton
 Marc R. Tarasuck, AIA
 Target Stores
 The Tarlov Family
 Mr. & Mrs. Charles Taubman
 Dixie & Ken Unruh
 Carol Vassiliadis
 Doris & Lou Vettese
 Jordine & Harvey Von Wantoch
 Merle & Phil Wahl
 John & Christy Walton
 Shirli Fabri Weiss
 Betty Jo & Hal Williams
 Omar & Carol Winter
 Ms. Julie Meier Wright
 Helene & Allan Ziman
 Allan & Bev Zukor

Platinum

(\$1,000 to \$1,499)

Anonymous (1)
Ronda & Stanley Breitbard
Arthur & Sophie Brody
Sandra & Harry Carter
Grant Culbertson
Dean & Mrs. M.H. Dessent
Sue Ebner
Sue K. & Charles C. Edwards, M.D.
Martin & Enid Gleich
Madeline L. & Milton G. Goldberg
Family Foundation
Drs. Leonard & Barbara Gosink
Dr. & Mrs. William Gott
Sandra Gulden & Leon J. Goldberger
Gulden Private Foundation
Alexa Kirkwood Hirsch
Dr. & Mrs. James E. Lasry
Pinkee Lauridsen
Mrs. Thelma Lindblade
Kitty Lombardo
Ms. Jain Malkin
Mr. Calvin Manning

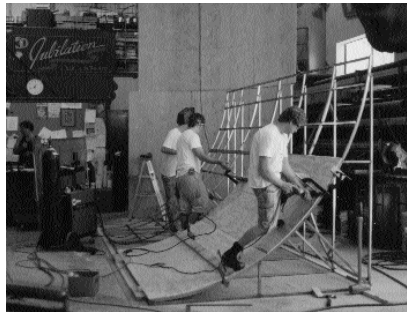

Globe Carpentry Shop; photo by Ben Thoron

Dick & Betty Meads
Elizabeth & Louis Meyer
Josiah & Rita Neeper
Ivor & Colette Carson Royston Fund
Margery P. Schneider
Marilyn Schoepflin, PhD.
Miriam Seva
In Memory of Edward Silverstein
Takahashi Family Fund of
The San Diego Foundation
Celeste & Gene Treppe
Uncle Biff's California Killer Cookies
Terry Whitcomb

Gold

(\$500 to \$999)

Tom Adler & Louise DeCarl Adler Fund
Charles & Virginia Alexander

Robert & Elaine Algeo
Anonymous (5)
Mike & Rhoda Auer
Mr. & Mrs. David A. Baer
Drs. Gary & Barbara Blake
Robert & Nancy Blayney
Drs. Floyd & Jody Bloom
Joyce & Robert Blumberg
Mrs. Suzanne I. Bond
Ted Bromfield, Esq.
Stuart & Joanne Butler
Harry & Carol Cebon
Doug & Elisabeth Clark
Jack & Carol Clark
Steve & Carolyn Conner
Clif & Jane Cowgill
Mrs. Gigi Cramer
Dr. & Mrs. William R. Dito
Dr. Paul & Kelly Dougherty
Silvia Dreyfuss/LABS, Inc.
Mary & David Fitz
Hal & Pam Fuson
Arthur & Judy Getis
The Golemb Family
Dr. & Mrs. Don Graham
Carol & Don Green
Mr. & Mrs. Arnold Hess
Ken & Shirley Hinkley
Drs. Andrew & Sonia Israel
Dr. & Mrs. James Justeson
Adrian & Elaine Kuyper
William Ladd & Anita Busquets
Paul & Lisa Laikind
La Jolla Orthodontics
Dr. Eric Lasley
Georgie B. Leslie
Arthur & Sandy Levinson
Mr. & Mrs. James Lim
Don & Mary Jane Lincoln
Barbara & Mathew Loonin
Dr. & Mrs. Leeland M. Lovaas
Ed & Nancy Lyon
Ms. Jo Bobbie MacConnell
Michael Maggiora/Capri Realty
Dr. Carl Maguire & Margaret Sheehan
Dr. Robert & Marcia Malkus
Drs. Betty Joan Maly & John Meyers
Ron & Mercy Mandelbaum
Mariotte-Arthur Trust
Gary & Margaret Mathews
Jonathon McCue
Ms. T. McEuen
Dr. & Mrs. M. Joseph McGreevy
Dr. Ronald H. Miller
Dr. & Mrs. Isaac Mizrahi
Akiko Charlene Morimoto
James & Nancy Mullen

T.K. & Debbie Ness
W. D. Nichols
Rod & Barbara Orth
William & Sandra Peavey
Dr. Ken Pischel & Dr. Katherine Ozanich
Dr. & Mrs. Daniel Porte
Mary & Kedar Pyatt

**Did you know that even in
this age of technology and
computerized lightboards,
most scenery is
still moved by sheer manpower
on a system of
pulleys and counterweights
operated by a skilled technical
staff?**

Stuart & Linda Robinson
Drs. Sara Rosenthal & Julie Prazich
Don & Darlene Russell
Sheldon & Andrea Shapiro
Mr. & Mrs. Barry Shelton
James & Paula Silk
Dee E. Silver, M.D.
Mr. & Mrs. Randall Silvia
Alan & Esther Siman
Susan Sincoff & Dr. Joseph Yedid
Herbert & Elene Solomon
South San Diego Veterinary Hospital
Ann & Robert Steiner
Robert H. Stickle
Charles B. Tesar, M.D.
Will & Vanessa Van Loben Sels
Natalie C. Venezia & Paul A. Sager
Kenneth & Lorelei Warburton
Michael & Penny Wilkes
Dennis & Carol Wilson
Keith J. Wong

Silver

(\$250 to \$499)

Susan Hudson-Abbot & Karl Abbot
Mr. Gale Acker & Dr. Nancy Acker
B.J. & Sybil Adelson
AdventuresinSanDiego.com
Mark Allen
George Amerault
Anonymous (11)

Antique Row Cafe- Normal Heights
 Alvin B. Asher
 BACTES Imaging Solutions
 Lewis & Lynn Baker
 In Memory of Robert & Nance Banka
 Dr. Vera Barile/Dr. Doug Fischer
 Mrs. Ellen Barnett
 Mrs. Ina S. Bartell
 Richard & Linda Basinger
 Thomas H. Bayless-MFT
 Bill & Sharon Beamer
 Judith Belinsky
 Brad & Melinda Belsheim
 Lee & Amnon Ben-Yehuda
 Edgar & Julie Berner
 Lanie & Lazare F. Bernhard
 Douglas & Dawn Bertozzi
 Richard & Marcia Binkert
 Mr. & Mrs. Stanley Birstein
 Dennis & Michele Black
 Robert D. Blanton & Ann Clark
 Ms. Sheila M. Bobenhouse &
 Mr. Jeffrey C. Truesdell
 Dr. James Lewis Bowers
 Robert & Yvonne Boyer
 Todd & Margaret Bradley

**Did you know that
 nearly 40,000 people
 participate in Globe Education
 & Outreach
 programs each year?**

Mr. & Mrs. Ronald Brady
 Wyloma Bradshaw-Samuels
 Mrs. Henri Brandais
 Steve & Kristen Briggs
 Ronald & Dorothy Brown
 Mr. & Mrs. G. Stuart Bruder
 Clint & Susie Burdett
 Linda Burgum-Sunkel
 David Burns & Diane Lischio
 John & Kirk Butler
 Beth & Tim Cann
 C.E. & Iris Carlson
 Jane Carrigan
 Luc Cayet
 Chateau du Meow
 Charlene Chatham & Wm. Price
 Dr. & Mrs. Alberto Chavira
 Summer & Jeffrey Chiow
 Choice 2000
 Mr. & Mrs. Henry B. Clark, Jr.

Mike Conley & Sue Steele
 Alan L. & Frances E. Cornell
 William & Patricia Cory
 Drs. Stanley & Rosanne Crooke
 James & Kristen Dalessio
 Dewey & Cindy Dasher
 John Wm. Davis & William M. Hughes
 Mr. & Mrs. William Deatruck
 Mr. & Mrs. Alex DeBakcsy
 Ms. Pauline des Granges
 Capt. & Mrs. J. King Deutsch, USN Ret.
 Victor & Evelyn Dhillon
 Don & Frances Diehl
 Digitalpro, Inc.
 DJ Day and Night
 In Memory of Edith Dolnick
 Dr. & Mrs. Donald B. Dose
 Bob & Lorrie Dunn
 Judge & Mrs. Harry Elias
 Peggy Elliott
 Dr. & Mrs. Larry I. Emdur
 Barbara & Dick Enberg
 Kurt & Stephanie Erlbeck
 Law Offices of David Estes
 Mr. Jesse Fadick
 Donald & Patricia Falkner
 Christie S. Featherstone
 Dr. Susan Fee
 Richard & Donna Ferrier
 Mark & Kim Filanc
 Drs. Lawrence & Irene Fine
 Beatrice Flannagan
 Frank B. Flint, M.D.
 Larry & Jan Ford
 Dr. & Mrs. Paul Friedman
 Dr. Richard & Randee Friedman
 Ms. Pat Frost
 Charles & Jeanne Gahagan
 Bob & Deede Gales
 Mirna & Martin Gaspare
 Thomas & Robyn Geantil
 Paul Gerard
 Norman L. & Patricia M. Gillespie
 The Glaser Family
 Dr. & Mrs. Michael Goldbaum
 Jeff & Sarah Goldis
 Marilyn & Mel Goldzband
 Deni D. Goodman
 Louise & Doug Goodman
 Robert & Edry Goot
 Mark, Susan & JJ Gottschalk
 Ms. Euvoughn L. Greenan
 Howard & Andrea Greenberg
 Greene Music
 Jodi S. Greene
 Jack & Kim Gruzca
 Mr. George Guerra

Dr. A.T. Hagler & Ms. Martha Obermeier
 Robert W. & Helen M. Hammond
 Robert M. & Helen M. Hansen
 Jay & Mary Hanson
 Mr. & Mrs. James Harris



Grinch Family Experience; photo by Melissa Jacobs

Alex & Mary Hart
 Thomas G. & Linda F. Hawkins
 Michele Hearn, Inc.
 Lynne & Stephen Heidel
 Dr. & Mrs. Charles Henkelmann
 Thomas M. Henry
 Dr. Nilo & Tina Herrera and the Girls
 Mr. & Mrs. Dean M. Herrick
 Suzanne & Lawrence Hess
 Donald J. Hickey
 Justin Higgs
 Mr. & Mrs. Thomas O. Hippie
 Bruce & Jennifer Hirsch
 Mark & Lynn Hofflund
 Paul & Anne Hofflund
 John & Peggy Holl
 Peter D. & Terry U. Holt
 Jean E. Holtz
 Paul & Barbara Holz
 Mrs. Elsie M. Hooper
 Mr. & Mrs. William G. Homeyer
 Bonnie & Cecil Hornbeck
 Kendyl & Merri Houdyshell
 Bettina J. Huber
 Human Resources Professional Group
 Holly Hunt & Kevin Couch
 Stephanie & Carl Hurst
 Noreen Ibrahim
 Susan D. Inot
 Mr. & Mrs. Joseph Innecken
 Mr. & Mrs. David Ives
 Brian Jackson
 Richard & Katherine Jarvis
 Jerry & Patricia Jerome
 Mr. & Mrs. William S. Johnston
 Kenneth & Marilyn Jones
 Sharon Jones
 Judge Anthony C. & Joyce Joseph
 Wayne Kao

Ms. Maritza Kater
 Miriam & Jerome Katzin
 Drs. Irvin & Nancy Kaufman
 Katherine Kaufman
 Patricia & Alexander Kelley
 Charles & Gail Kendall
 Joanna & Lloyd Kendall
 Ardyth D. Kennedy
 Kathleen Kim & Zachary Rattner
 Bill & Darlene King
 Mark & Kelly Kjos
 Mr. Philip M. Klauber
 Louis J. Knobbe
 Jo Ann & Leroy Knutson
 Curt & Nancy Koch
 Bill & Linda Kolb
 Leona & Larry Krevat
 Marvin Krichman & Franci Starr
 Marvin Kripps, M.D.
 Lou Krueger
 John S. Kyle Esq. & Sharon M. Kyle
 John Q. Lalas, Jr.
 Janet & Dan La Marche
 Carolyann & Dex La Pierre
 Dr. Janet Lapp
 Ed & Betty Law
 Dixon & Pat Lee
 Emily L. Lee
 Jim & Veronica Lee
 Tom & Terry Lewis
 Donald C. Lipkis & Arlene Pollard
 Mark C. Lorenzo
 Sally & Bill Luster
 Dr. David Lynn
 Jerry & Beverly Lynn
 Brian C. Malk & Nancy Heitel
 Judge & Mrs. Frederick Mandabach
 Cathie Marsh
 Harold & Beverly Martyn
 Susan B. Mason
 Mary Matava
 Cdr. & Mrs. John C. Mathews III
 Christopher J. Maxin &
 Stephanie Buttell-Maxin
 Mr. Simon J. Mayeski
 Dr. & Mrs. John H. Mazur
 David & Susan McColl
 Valli & Tom McDougle
 Mr. & Mrs. George McGregor, III
 Drs. Richard & Doreen McLaughlin
 Dan McLeod
 Harold O. McNeil, Esq.
 L.M. & Marcia McQuern
 Schuyler & Saskia Melby
 Joyce & Bill Mellos
 Joanne & Dr. Robert Meredith
 James & Dorothy Mildice

Allan & Mary Miller
 Millman Family
 Mr. & Mrs. Stan Minick
 Mr. & Mrs. David Mongan
 Mark Morel
 Carole Morrison
 Jessica M. Morrow

**Did you know that
 The Old Globe was among the
 first to win the
 coveted Tony Award® for
 Outstanding Regional
 Theatre?**

Dr. & Mrs. James H. Nelson
 Stephen B. Nielander &
 Dominique K. Alessio
 Charlotte W. Nielsen
 Patricia O'Connor
 Mr. Virgil L. Ogle, Jr.
 Mr. & Mrs. John Oliver
 Dr. & Mrs. David R. Ostrander
 Ike & Victoria Owens
 Carol Pagliuso
 Lee & Newt Paletz
 Susan C. Parker
 Mr. & Mrs. Jean-Louis Paroz
 Clifford T. Pentrack &
 Mary E. Giovaniello
 Marion D. Perlman
 Drs. Mark & Darcey Perlman
 James & Nancy Price
 Michael Price
 Barbara Pricola
 Eileen Prisby
 Mr. & Mrs. Merlin Puck
 Dr. Alex & Eileen Pue
 Anne F. Ratner
 Rehab Strategies Inc./Jeanette Barrack
 Dr. Richard Reid
 Robert T. Reid
 Mr. & Mrs. Daniel Reisfeld and Family
 John & Mary Rickards
 Andrew Ries, M.D. &
 Vivian Reznik, M.D.
 Ruth Roberts & John Walsh
 William & Susane Roberts
 Mark & Lisa Robillard
 Brent & Bev Robinson
 Lois S. Roon
 Ursula R. Roth
 Dr. Norman & Barbara Rozansky

Frank & Cheryl Ruyak
 Dr. Joseph & Carol Sabatini
 George & Karen Sachs
 Edward & Rae Samiljan
 Simon & Ruth Sayre
 Dr. & Mrs. Roger H. Schmitt
 Stephen & Brenda Schulman
 Linda J. Seifert
 Bud Semon
 Bernard Senick
 Jim & Natalie Service
 Lori Severson & Eric Longstreet
 Ann B. Sheresch
 Drs. Lawrence & Miriam Sherman
 Larry G. Showley
 Sandy & Stella Shvil
 Elizabeth Silver
 Alice & Lew Silverberg
 Jerry & Beth Silverman
 Mr. & Mrs. Sidney R. Silverman
 Eunice M. Simmons, M.D.
 Julia Simms Public Relations
 Anne & Ronald Simon
 Hiromi Simpson
 Terrence & Kathryn Slavin
 Rodney & Dolores Smith
 Kwan & Marion So
 Mr. & Mrs. Marc Solis

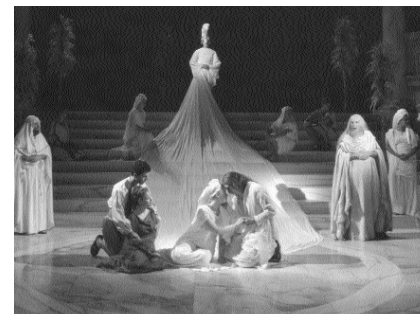

Pericles; photo by Craig Schwartz

Dr. & Mrs. Bradley Spitz
 Mr. & Mrs. Fred C. Stalder
 Susan I. Steele
 Deborah & Hilton Stemwedel
 Edward Stickgold & Steven Cande
 Mr. & Mrs. Avery Stone
 Carl L. Strona
 Studio C Architects
 Abbe & David Stutz
 Mr. & Mrs. Ronald Styn
 Brendan & Alison Sullivan
 Mr. & Mrs. Clifford Sweet
 Drs. Paul Sylvan & Ellen Heyneman
 Dr. Blake S. & Mrs. Peggy Jean Talbot
 Dr. Terry & Naomi Tanaka
 Dr. Marshall & Leila Taylor

Annual Fund Donors

CONTINUED

Steven & Anoush Tencati
Don Terwilliger
Betsy & Michael Thomas/
San Diego Postal Annex +
Judge & Mrs. David R. Thompson
Lt. & Mrs. Jack E. Timmons



Globe Costume Shop

Emanuel & Deborah Torbati
Timothy Torske
Good luck to UCSD
Cardiovascular Center
Mr. & Mrs. Stan Ulrich
Ginny Unanue

Cyrus & Celeste Vafi
Jane Venghaus
The Vigil Family
Village Nurseries/Jason Dworman
Hobart & Violet Wagener
Ann L. Walker
Kathy & Jim Waring
Pitt & Virginia Warner
Shannon M. Watson
Ms. Virginia Watson
John & Cathy Weil
Janice L. Weinrick
Mr. & Mrs. David Weinrieb
Ms. Margaret Wells
Mr. & Mrs. James D. Welterlen
Pat & Bob Whalen
Ross & Barbara White
Mr. & Mrs. Patrick N. Whitney
Mark & Ann Wiczorek
Dr. & Mrs. Roland Wilhelmy
Darrell Williams
Cass Witkowski Family
Mr. & Mrs. John W. Witt
Dr. Perri L. Wittgrove

Mr. & Mrs. Scott Wolfe
Mrs. Philip Wood
Dr. Dolores Wozniak
To the World's Greatest Papi/Raleigh
Mr. & Mrs. C.E. Wylie/
C.E. Wylie Construction Company
Alan Zeleznikar
Vicky Zollweg & Michael Dunteman

This list is current as of August 18, 2004

To learn more about supporting
The Old Globe's artistic
excellence and community
outreach programs, please
visit our website at
www.TheOldGlobe.org or call
(619) 231-1941 x2305.



The Old Globe salutes
the Major Underwriters of
the

2004 Globe Gala
celebrating the premiere of
Dirty Rotten Scoundrels

Lead Sponsor
Audrey Geisel

2004 Globe Gala Co-Chairs

Karen Cohn Valerie Cooper Sheryl White

These individuals' continued commitment to the Globe, along with their tremendous financial participation is greatly appreciated. We are heartened by their wonderful gifts, ensuring

Special Thanks to Our Corporate Sponsors

CORPORATE LEADERS \$25,000 AND ABOVE

AmericanAirlines®



BREAK-AWAY
Theatre Tours for Theatre People
Since 1971



MARSH



SAKS FIFTH AVENUE

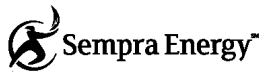

WELLS FARGO

CORPORATE DONORS

(\$2,500 to \$24,999)

American Express
Bertrand at Mister A's
Classic Party Rentals
Cush Automotive
Charitable Foundation
Deutsche Bank Private Wealth Management
Evans Hotels
Fifth & Hawthorn
Fleishman-Hillard
FloraStyle
Goldman Ferguson Partners

Higgs, Fletcher & Mack, LLP
Home Bank of California
KPMG, LLP
Latham & Watkins, LLP
Mission Federal Credit Union
Mitchell International, Inc.
Neiman Marcus
Nokia
Pfizer
Nordstrom
The Prado at Balboa Park
Relocation Coordinates
ResMed Foundation

Science Applications International Corporation
San Diego National Bank
SBD Interpreting
Seltzer Caplan McMahon Vitek
Showtime
Skyy Vodka
Stewart Title of California
Target Stores
TK&A Custom Catering
U.S. Bank
The Westgate Hotel

Corporate Partners enjoy exclusive benefits and recognition, especially the opportunity to entertain clients and employees with private receptions in our Patron and Lipinsky Family Suites, behind-the-scenes tours, and preferred seating at our shows. For information, please contact Chris Graham at (619) 231-1941 x2308.

National Corporate Theatre Fund is a non-profit corporation created to increase and strengthen support from the business community for eleven of this country's most distinguished professional theatres. The following foundations, individuals and corporations support these theatres through their contributions of \$10,000 or more to National Corporate Theatre Fund:

Benefactors (\$20,000 & Above)

Altria Group, Inc.
American Express Company
Broad Street, Inc.
Ernst & Young
KPMG
Marsh & McLennan Companies, Inc.
Praxis Media/Palace Production
Center/Rabbit Ears Entertainment
Verizon

Pacesetters (\$15,000 to \$19,999)

Bank of America
Cisco Systems
Citigroup
Dorsey & Whitney LLP
Estee Lauder Companies, Inc.
GE Foundation
Goldman, Sachs & Company
Merrill Lynch & Co.
UBS

Donors (\$10,000 to \$14,999)

Baruch College
Credit Suisse First Boston
Deloitte & Touche
Mayer, Brown, Rowe & Maw
Metlife Foundation
Morgan Stanley
Pfizer, Inc.
Sidley Austin Brown and Wood LLP
Wilke Farr & Gallagher LLP
Skadden, Arps, Slate, Meagher & Flom LLP

Associate Artists OF THE OLD GLOBE

In recognition of their unique contribution to the growth of The Old Globe and their special talent, we take great pride and pleasure in acknowledging as ASSOCIATE ARTISTS OF THE OLD GLOBE, the following who have repeatedly demonstrated by their active presence on our stages and in our shops, that wherever else they may work, they remain the heart and soul of this theatre.

Jack O'Brien, *Artistic Director*

Louis G. Spisto, *Executive Director*

Craig Noel, *Artistic Director*

William Anton	Tovah Feldshuh	Mark Harelik	John McLain	Ken Ruta	Deborah Taylor
Jacqueline Brookes	Monique Fowler	Bob James	Jonathan McMurtry	Douglas W. Schmidt	Sada Thompson
Lewis Brown	Ralph Funicello	Tom Lacy	Stephen Metcalfe	Seret Scott	Paxton Whitehead
Kandis Chappell	Lillian Garrett-Groag	Diana Maddox	Robert Morgan	David F. Segal	James R. Winker
George Deloy	Harry Groener	Dakin Matthews	Steve Rankin	Don Sparks	Robert Wojewodski
Tim Donoghue	A.R. Gurney	Deborah May	Marion Ross	David Ogden Stiers	
Richard Easton	Joseph Hardy	Katherine McGrath	Steven Rubin	Conrad Susa	

PATRON INFORMATION

Ticket Services

HOURS

Monday: noon – 6:00 pm

Tuesday through Sunday: noon – 8:00 pm

PHONE (619) 23-GLOBE or (619) 239-2255

FAX (619) 231-6752

EMAIL Tickets@TheOldGlobe.org

Administration

HOURS

Monday – Friday: 9:00 am – 5:00 pm

PHONE (619) 231-1941

WEBSITE www.TheOldGlobe.org

ADDRESS The Old Globe

P.O. Box 122171

San Diego, CA 92112-2171

Ordering Tickets / Change of Address

The Old Globe accepts Visa, Discover, MasterCard, or American Express.

Phone orders are subject to a \$10.00 per order service charge. Ticket exchanges are subject to a service charge. If you have moved, please notify the Ticket Services office so your records may be updated. Phone (619) 235-2250 during business hours or mail your change of address to the Ticket Services office.

Unable to Attend?

If you find you are unable to use your tickets, please give them to a friend, or turn them in to the Ticket Services office and receive a tax receipt for your donation.

Restrooms and Telephones

Restrooms are located in the lower lobby of the Old Globe Theatre and adjacent to the Festival Theatre; pay phones may be found in the lower Globe Theatre lobby and next to the Gift Shop.

Seating of Latecomers

Although we understand parking is often at a premium, the seating of latecomers is extremely disruptive. Latecomers may be given alternative seating and will be seated at an appropriate interval.

Young Children

Children five years of age and under will not be admitted to performances.

Electronic Devices and Cameras

Use of recording devices and cameras is not permitted. If you are wearing a digital watch or pager, or if you are carrying a cellular phone, please silence it prior to entering the theatre.

Sennheiser® Listening System

For the convenience of the hearing impaired, the Sennheiser® Listening System has been installed in the Old Globe Theatre. Lightweight headsets may be obtained from the house manager prior to performances.

Public Tours

Go behind the scenes at The Old Globe to learn about the history, three stages, shop and craft areas. Open tours: most Saturdays and Sundays at 10:30 a.m. Groups by reservation. \$5 adults; \$2 seniors and students. Phone (619) 231-1941 x2142 for information/reservations.

Ricola Cough Drops are available upon request. Please ask an Usher.

SPEAKERS' BUREAU

As part of The Old Globe's educational outreach to the community, the Theatre offers a Speakers' Bureau program that will provide a speaker for your club, civic, or church group to talk about the Globe's productions and programs, free of charge. The Old Globe engages several knowledgeable docents, who are available year-round to share the institution's fascinating history and exciting information about the current season of plays. Subject to their availability, several key members of the artistic and production team are also available to speak with your group. For more information on docent speakers' bureau representatives please contact Diane Sinor at (619) 231-1941 x2140 or Carol Green at (619) 582-1079. To find out about our artistic and production speakers please contact Rachel Huber at (619) 231-1941 x2355.

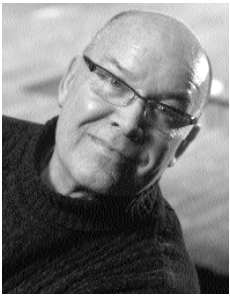

Jack O'Brien

Artistic Director

Recent Globe productions include *Imaginary Friends*, *Twelfth Night*, *The Full Monty*, *The Seagull*, *The Magic Fire*, Dr. Seuss' *How the Grinch Stole Christmas!*, the world premieres of Associate Artist A.R. Gurney's *Labor Day* and Tina Howe's *Pride's Crossing*, as well as *Time and Again*, *The Doctor Is Out (Getting Away With Murder)* by Stephen Sondheim and George Furth, plus productions of *Henry IV*, *Much Ado About Nothing*, *Oleanna*, *Damn Yankees*, *King Lear*, *Ghosts*, *Hamlet*, *Uncle Vanya*, and world premieres of Terrence McNally's *Up in Saratoga*, A.R. Gurney's *The Snow Ball* and *The Cocktail Hour*, Tom Dulack's *Breaking Legs*, Stephen Metcalfe's *Emily*. ELSEWHERE: *Henry IV* (Tony Award®); *Hairspray* (Tony Award®); *The Invention of Love* (Tony nominations, best director and play), Lincoln Center Theater; *The Full Monty* (Tony nominations, best director and musical), Eugene O'Neill Theatre; *More to Love*; *Labor Day*, Manhattan Theatre Club; *St. Louis Woman*, City Center Encores!; *Pride's Crossing*, *The Little Foxes*, *Hapgood* (Lucille Lortel Award for Direction, 1995), Lincoln Center; *Damn Yankees* (Tony nomination, best musical revival); *Two Shakespearean Actors* (Tony nominations, best director and play) on Broadway; *Porgy and Bess* for Houston Grand Opera and Broadway (Tony Award), as well as Radio City Music Hall; *The Magic Flute*, San Francisco Opera; *Tosca*, Santa Fe Opera; *Così fan Tutte* and *Aida*, Houston Grand Opera; *The Most Happy Fella*, Michigan Opera and Broadway. TV: *An Enemy of the People*, *All My Sons*, *I Never Sang for My Father*, *Painting Churches*, and *The Skin of Our Teeth*, all for PBS's American Playhouse. Recent awards: 2004 Thomas DeGaetani Award (USITT), 2002 "Mr. Abbott" Award (SDCF), 2001 Joan Cullman Award for Extraordinary Creativity, 2001 Joe A. Callaway Award (SDCF), the Drama League's Julia Hansen Award for Excellence in Directing, 2001. Member, College of Fellows of the American Theatre; Honorary Doctor of Humane Letters, University of San Diego. Mr. O'Brien a member of the College of Fellows of the American Theatre.



Craig Noel

Artistic Director

Craig Noel was first appointed director in 1939, directing 15 productions prior to World War II. Since then he has directed more than 220 plays of all styles and periods, and produced more than 365 (over 40 of which were directed by William Roesch from 1961 through 1976). His vision for The Old Globe during the past 65 years has resulted in the establishment of the Shakespeare Festival in the late '40s, the expansion to two theaters in the '50s, Globe Educational Tours in the '70s and Teatro Meta in the '80s. His recent directorial assignments include *The Pavilion*, *Over the River and Through the Woods*, *Scotland Road*, *Springtime for Henry*, *Travels with My Aunt*, *Voir Dire*, *Mister Roberts*, *Time of My Life*, *Wonderful Tennessee*, *Mr. A's Amazing Maze Plays*, *The King of the Kosher Grocers*, *Morning's at Seven*, *The White Rose*, *Shirley Valentine*, *And a Nightingale Sang*, *The School for Scandal*, *The Road to Mecca*, *Love's Labour's Lost*, *The Boiler Room*, *The Night of the Iguana*, and *Intimate Exchanges*. ELSEWHERE: During the 1940s Noel served as dialogue director for 20th Century Fox Studios and was the former director of the Ernie Pyle Theatre, Tokyo. Described by *Variety* as the *eminence grise* of San Diego theatre, Noel is one of the few San Diegans to have an entire year (1987) proclaimed in his honor, and to be named one of San Diego's "Living Treasures." Additional honors include the Governor's Award for the Arts; inclusion in The San Diego Union's list of 25 persons who shaped San Diego; 1985 Outstanding Alumnus of the Year; San Diego Press Club Headliner Award; a combined tribute from the Public Arts Advisory Council and San Diego County Board of Supervisors (1984); Shiley Award for Lifetime Achievement (1999 Patti), Member, College of Fellows of the American Theatre. He is particularly proud of the following two honors representing education and theatre: Honorary Doctor of Humane Letters, University of San Diego and the annual Awards for Excellence in Theatre named in his honor by the San Diego Theatre Critics Circle.



Louis G. Spisto

Executive Director

Louis G. Spisto was appointed Executive Director of The Old Globe in October 2002. He has over 20 years experience managing some of this country's leading arts organizations, where his track record for fiscal as well as artistic leadership has been highly praised. He returns to the Southern California arts community from his most recent position as Executive Director of American Ballet Theatre in New York City. While there, he increased ticket income and annual contributions for the organization by nearly 20 percent. He also tripled the Ballet's touring weeks and the resources devoted to education and training programs. Prior to his position at the ABT, he served as the President of the Detroit Symphony Orchestra, where he provided fundraising leadership and creative direction for the orchestra's \$60 million renovation project, and helped dramatically increase ticket sales while initiating several new series for the orchestra. Spisto established a reputation as a superb arts executive here in California, where he spent over ten years as the Executive Director of the Pacific Symphony Orchestra in Orange County. During his tenure there, he tripled the orchestra's annual budget all while eliminating a prior deficit and successfully completing the orchestra's first endowment campaign. In addition, he established a series of innovative recording projects with Sony Classical and oversaw many nationally-recognized commissioning projects. A strong advocate of arts education, he built one of the largest and most respected music training and outreach efforts. During his career, Spisto has also served as Director of Marketing for the Pittsburgh Symphony Orchestra and Director of Operations and Development for the Performing Arts Center at UC Berkeley. He holds a Masters degree from the University of Wisconsin in Arts Administration and a Bachelors of Business Administration from the University of Notre Dame, and spent many years acting, directing and producing plays and musicals throughout his student days, as well as in professional summer theater.

Karen Carpenter
ASSOCIATE ARTISTIC DIRECTOR

Michael G. Murphy
GENERAL MANAGER

Dave Henson
DIRECTOR OF MARKETING AND COMMUNICATIONS

Todd Schultz
DIRECTOR OF DEVELOPMENT

Mark Somers
DIRECTOR OF FINANCE

Richard Seer
DIRECTOR OF PROFESSIONAL TRAINING

Robert Drake
DIRECTOR OF PRODUCTION

Bonnie Johnston
DIRECTOR OF EDUCATION

Darko Tresnjak
ARTISTIC DIRECTOR, SHAKESPEARE FESTIVAL

ARTISTIC

Brendon Fox
ASSOCIATE DIRECTOR/CASTING

Lorraine Boyd
EXECUTIVE ASSISTANT

Diane Sinor
DRAMATURGY ASSOCIATE

Janet Hayatshahi
LITERARY ASSISTANT

Jan Gist
VOICE AND SPEECH COACH

Stage Management

Michael Brunner, Leila Knox, Diana Moser, Tracy Skoczalas
STAGE MANAGERS

Monica Cuoco, Esther Emery, Stephen R. Gruse, Daniel Rosokoff
ASSISTANT STAGE MANAGERS

Sean Alexander, Jeffrey Block, Abby Cross, Kai Ravelson, Robin Raskin, Mysti Stay, Leslie Telford
STAGE MANAGEMENT INTERNS

PRODUCTION

Debra Pratt Ballard
ASSOCIATE DIRECTOR OF PRODUCTION

Ellen Dieter
COMPANY MANAGER

Jan Burgoyne
PRODUCTION COORDINATOR

Technical

Benjamin Thoron
TECHNICAL DIRECTOR

Wendy Stymerski, Liz Eisele, Peter Malbuisson, Matthew McKinney
ASSISTANT TECHNICAL DIRECTORS

Amanda Stephens
RESIDENT DESIGN ASSISTANT

Rusty Jolgren
SHOP FOREMAN/MASTER CARPENTER

Bob Dougherty
SHOP FOREMAN/MASTER CARPENTER

Thayne Greene
FLYMAN/STAGE CARPENTER, GLOBE

Carole Payette
CHARGE SCENIC ARTIST

Ken Scar
ASSISTANT CHARGE ARTIST

Adam Bernard, Victoria Erbe, Mary Martinez, Emily Nichols, Grace Uffner
SCENIC ARTISTS

Jeremiah Aldrich-Lutz, Stephan Aldrich-Lutz, Forrest Aylsworth, Brendan Berg, Curt Carlsteen, Anthony Chambers, Jeff Clark, Matthew Clark, Michael Cook, Lura Coyne, Kevin Fain, Jim Hopper, Monica Ianelli, Ron Isbell, Tim Jung, Gillian Kelleher, Patrick Marchand, Laura McEntyre, Ken McKeon, Michael R. Moglia, Nick Morales, Josh Payne, Ed Pyne, Andy Recker, Josh Williams
CARPENTERS

Costumes

Stacy Sutton
COSTUME DIRECTOR

Charlotte Devaux Shields
RESIDENT DESIGN ASSISTANT

Kristin Sauter
ASSISTANT TO THE DIRECTOR

Shelly Williams
DESIGN ASSISTANT SHOPPER

Tara Gasparian
DESIGN ASSISTANT

Maureen Mac Niallais
OFFICE ASSISTANT

Teri Tavaras, Sally Ward, Deborah Uttenreither
DYER/PAINTER

Maggie Frede, Louise M. Herman, Marsha Kuligowski
DRAPERS

Su-Lin Chen, Chris Moad, Randal Sumabat
TAILORS/DRAPERS

Gwen Dunham, Susan Sachs
ASSISTANT DRAPERS

Reina Alirez, Gloria Bradford, Christine Duncan, Anne Glidden, Grace, Sarah Hall, Allison Leach, Gina Topolewski, T.J. Williamson
ASSISTANT CUTTIERS

Mary Miller, Nunzia Pecoraro
COSTUME ASSISTANTS

Denise Baker, Julie Barner, Babs Behling, Mariah Bowers, Carol Byars, Erin Cass, Suzanne Clements, Kandice Guzman, Elena Ham, Maureen Latour, Michelle McCullough-Sanden, Jennifer Monroe, Martha Phillips, Margo Selensky
STITCHERS

Linda Black
CRAFT SUPERVISOR

Dana Pease, Svi Roussanoff, Amanda Thornton
CRAFT ARTISANS

Molly O'Connor
WIG & MAKEUP SUPERVISOR

Melyssa Swensen
ASSISTANT TO WIG & MAKEUP SUPERVISOR

Leslie Espinoza, Kim Parker
WIG ASSISTANTS

Michael Dondanville II
LEAD DRESSER, GLOBE

Geraldine Dowling, Kellen Krieg, Angela Miller, Svi Roussanoff, Kelley Sikes, Lindsey Wilhelm
DRESSERS, GLOBE

Jeri Nicolas, Kim Porter
WIGS RUNNING CREW, GLOBE

Lisa Wylie
CREW CHIEF, FESTIVAL

Rebecca Beard, Kathy Lindsey, Alison Pokladowski
DRESSERS, FESTIVAL

Ali Reyes
WIGS RUNNING CREW, FESTIVAL

Karena Chandler
DRESSER, CARTER

Angie Land
RENTAL AGENT

Properties

Neil A. Holmes
PROPERTIES DIRECTOR

M.H. Schrenkeisen
SHOP FOREMAN

Rory Murphy
LEAD CRAFTSMAN

Jennifer Brawn Gittings
BUYER

Rafael Acosta, Ryan Buckalew, Laura A. Manning, Jared Peter, Trish Rutter, Kristin Steva
CRAFTSPERSONS

Kristi Hummel-Rosen
PROPERTIES ASSISTANT

Pat Cain
PROPERTY MASTER, GLOBE

Marcus Polk
PROPERTY MASTER, CARTER

Trevor Hay
PROPERTY MASTER, FESTIVAL

Lighting

Chris Rynne
LIGHTING DIRECTOR

Tonnie Ficken
MASTER ELECTRICIAN, GLOBE

Jim Dodd
MASTER ELECTRICIAN, CARTER

Kevin Liddell
MASTER ELECTRICIAN, FESTIVAL

Jason Bieber, Justin Colbert, Ross Glanc, Allyson Guertin, Andy Lowe, Megan Lujan, Miranda Mikes, Leah Nellman, Andrea Ryan, Mira Suddarth, Erica Zeckser
ELECTRICIANS

Sound

Paul Peterson
SOUND DIRECTOR

Erik Carstensen
MASTER SOUND TECHNICIAN, GLOBE

Ryan Gastelum
MASTER SOUND TECHNICIAN, CARTER

Jeremy Nelson
MASTER SOUND TECHNICIAN, FESTIVAL

Rachel Eaves
MIC RUNNER, GLOBE

Nathan Eden
MIC RUNNER, FESTIVAL

ADMINISTRATION

Roberta Hussey
EXECUTIVE ASSISTANT

Sandra Parde
ASSISTANT TO THE GENERAL MANAGER

Information Technology

Dean Yager
INFORMATION TECHNOLOGY MANAGER

Thad Steffen
INFORMATION TECHNOLOGY ASSISTANT

Human Resources

Jenny Kazan-Mills
INTERIM HUMAN RESOURCES MANAGER

Maintenance

Sean La Motte
BUILDING MANAGER

Violanda Corona, Ismael Delgado, Roy Edenfield, Humberto Elvira, David Gaspar, Roberto Gonzalez, Reyna Huerta, Margarita Meza, Jose Morales, Maria Rios
BUILDING STAFF

PROFESSIONAL TRAINING

Lance Bower
PROGRAM COORDINATOR

Maria Carrera, Cynthia Caywood, Gerhard Gessner, Jan Gist, Peter Kanelos, Colleen Kelly, Fred Robinson, Terry Ross
MFA FACULTY

Phoebe Costerisan, James Feinberg, Corey Johnston, Robin Sanford Roberts
MFA PRODUCTION STAFF

EDUCATION

Raúl Moncada
EDUCATION ASSOCIATE

Peter Webster
EDUCATION CONSULTANT

Holly Ward
TOUR COORDINATOR

Carol Green
SPEAKERS BUREAU COORD.

Lori Lethcoe, Melanie Marsh, Jan Manzo, Don McClure, Jaun Manzo, Rob MacAuley, Sandra Ruiz, Janet Hayatshahi
TEACHING ARTISTS

FINANCE

Rita Edenfield
ACCOUNTING SUPERVISOR

Jose Cortez
PAYROLL CLERK/ACCOUNTING ASSISTANT

Diane Jenkins
ACCOUNTING ASSISTANT

Lynn Dougherty
RECEPTIONIST

DEVELOPMENT

Brad Ballard
ASSOCIATE DIRECTOR, MAJOR & PLANNED GIFTS

Chris Graham
ASSOCIATE DIRECTOR, CORPORATE RELATIONS

Annamarie Maricle
ASSOCIATE DIRECTOR, INSTITUTIONAL GRANTS

Diane Addis
MEMBERSHIP ADMINISTRATOR

Laurel Spears
EVENTS MANAGER

June Rodgers
TELEFUNDING MANAGER

Diana Steffen
DEVELOPMENT ASSISTANT

Donor Services

Stephen Serieka
DEVELOPMENT ASSOCIATE

Eve Childs, Maureen Latour, Rose Southall, Brett Young
SUITE CONCIERGES

Tony Okun, Tressa Shaver, Rose Southall, Kevin Tom, Pat Van Sloun
V.I.P. VALET ATTENDANTS

MARKETING

Becky Biegelsen
PUBLIC RELATIONS MANAGER

Frank Teplin
AUDIENCE DEV. MANAGER

Andrea Rhodes
GROUP SALES MANAGER

Elisha Solmes
PUBLICATIONS COORDINATOR

John Donlon
GROUP SALES COORDINATOR

Rachel Huber
PUBLIC RELATIONS ASSISTANT

Peggy Ryan
MARKETING ASSISTANT

Erica Dei
GRAPHIC DESIGNER

Craig Schwartz
PRODUCTION PHOTOGRAPHER

Subscription Sales

Scott Cooke
SUBSCRIPTION SALES MANAGER

Russ Allen, Anna Bowen-Davies, Stanley Einhorn, Kevin Emard, Arthur Faro, Andrew Fink, John Hatfield, Jessica Morrow, Yvonne Silva, Grant Walpole, Molly Yoder-Williams
SUBSCRIPTION SALES REPS.

Ticket Services

Shari Ressel
TICKET SERVICES MANAGER

Elaine Gingery
TICKET OPERATIONS MANAGER

Tim Cole, Shouna Shoemake
ASSISTANT MANAGERS

Elizabeth Everhart
VIP TICKET SERVICES REP.

Jean McKissick
DATA COORDINATOR

Denishia Clark, Tracy Denzenzo, Dru Garcia, Mame Gile, Andy Gutierrez, John Hobbs, Jim Lawrence, Justin Logan, Jennifer McKay, Paul Ortiz, Byrne Owens, Daniel Patterson, Rose Southall, Willow Winters, Laurel Withers
TICKET SERVICES STAFF

PATRON SERVICES

Mike Callaway
THEATRE MANAGER

Marla Greene
FRONT OF HOUSE ASSISTANT

Merlin D. "Tommy" Thompson
PATRON SERVICES REP.

L. Jay Maness, Teresa McGee, Brian Utery
HOUSE MANAGERS

Dana Juhl
FOOD & BEVERAGE MANAGER

Robert Byrd, Elaine Nelson, Ivan Rivas, Roland Roberge, Brock Roser, Tess Rowley, Anne-Marie Shafer, Felicia Tobias, Kawan Williams
PUB STAFF

Rose Espiritu, Stephanie Rakowski
GIFT SHOP SUPERVISORS

Security/Parking Services

Rachel "Behr" Garcia
SECURITY/PARKING SERVICES SUPERVISOR

Irene Herrig, Brandi Mahan
SECURITY OFFICERS

Sherisa Eselin, Deborah Elliot, Jane Geren, Janet Larson, Rose Ordaz, Crystal Walker
PARKING LOT ATTENDANTS